JOHN WEBBER

FIRST PIANO CONCERTO

full score

WEBBER MUSIC
www.webbermusic.com

JOHN WEBBER
92-4

FIRST PIANO CONCERTO

WEBBER MUSIC - PORTSMOUTH ENGLAND

ORCHESTRA

2 flutes 2 oboes 2 clarinets 2 bassoons

4 horns 2 trumpets 3 trombones tuba

timpani
vibraphone, glockenspiel, xylophone
snare drum, bass drum
triangle, tam tam, crash cymbals

piano solo

strings

score printed in C

FIRST PIANO CONCERTO

JOHN WEBBER
92-4

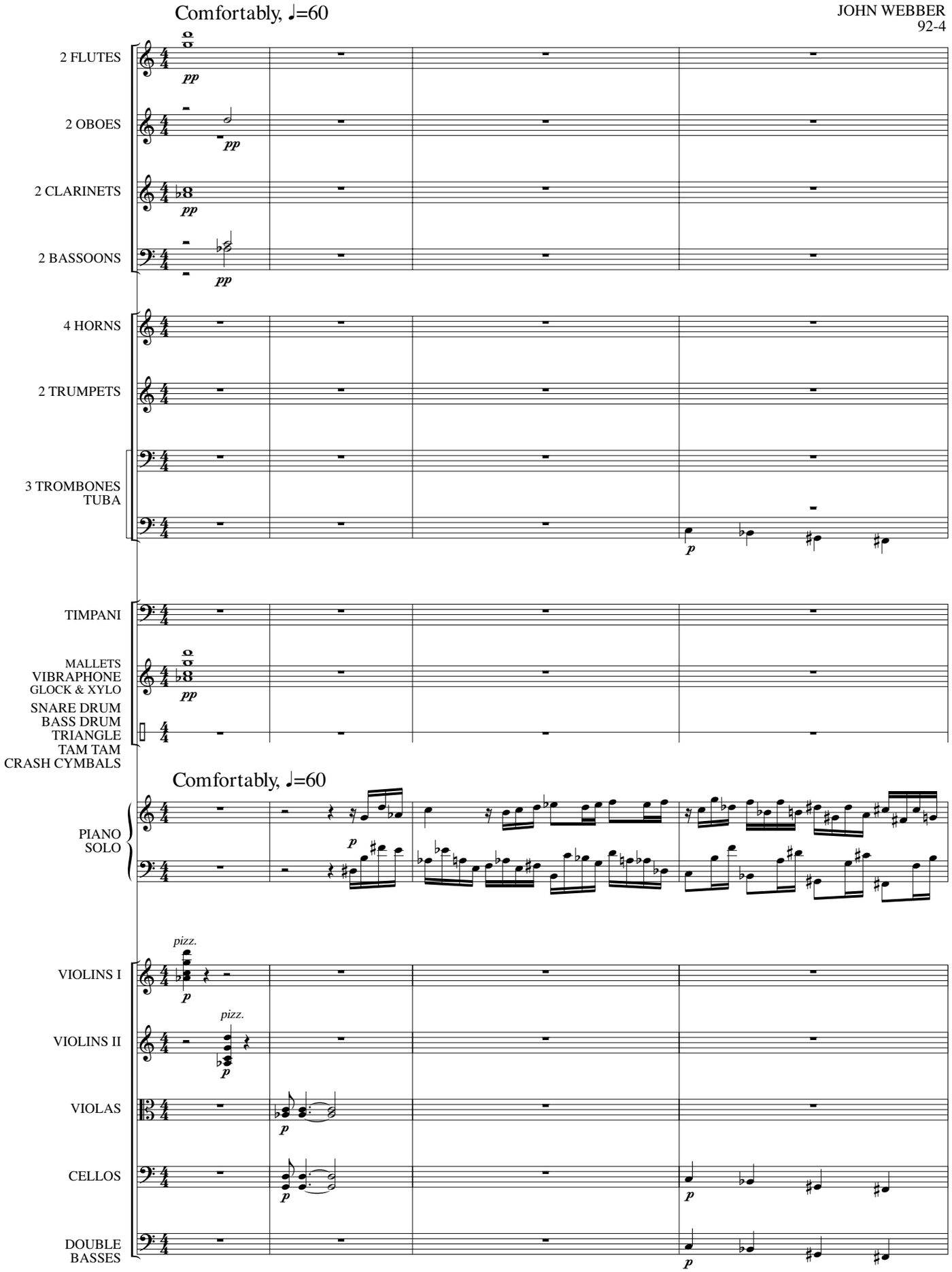

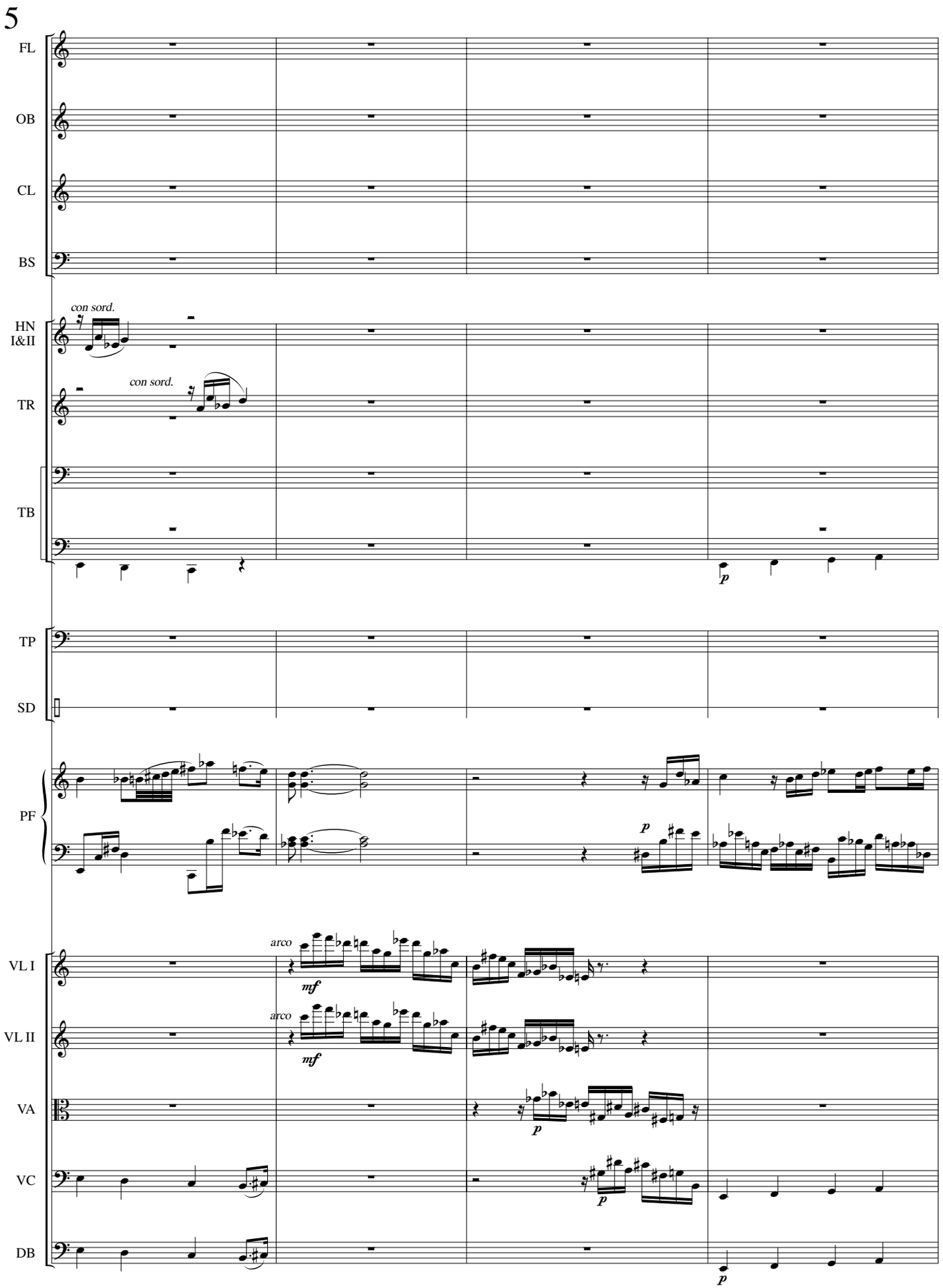
5
FL
OB
CL
BS
con sord.
HN I&II
con sord.
TR
TB
p
TP
SD
PF
p
arco
mf
VL I
arco
mf
VL II
VA
p
VC
p
DB
p

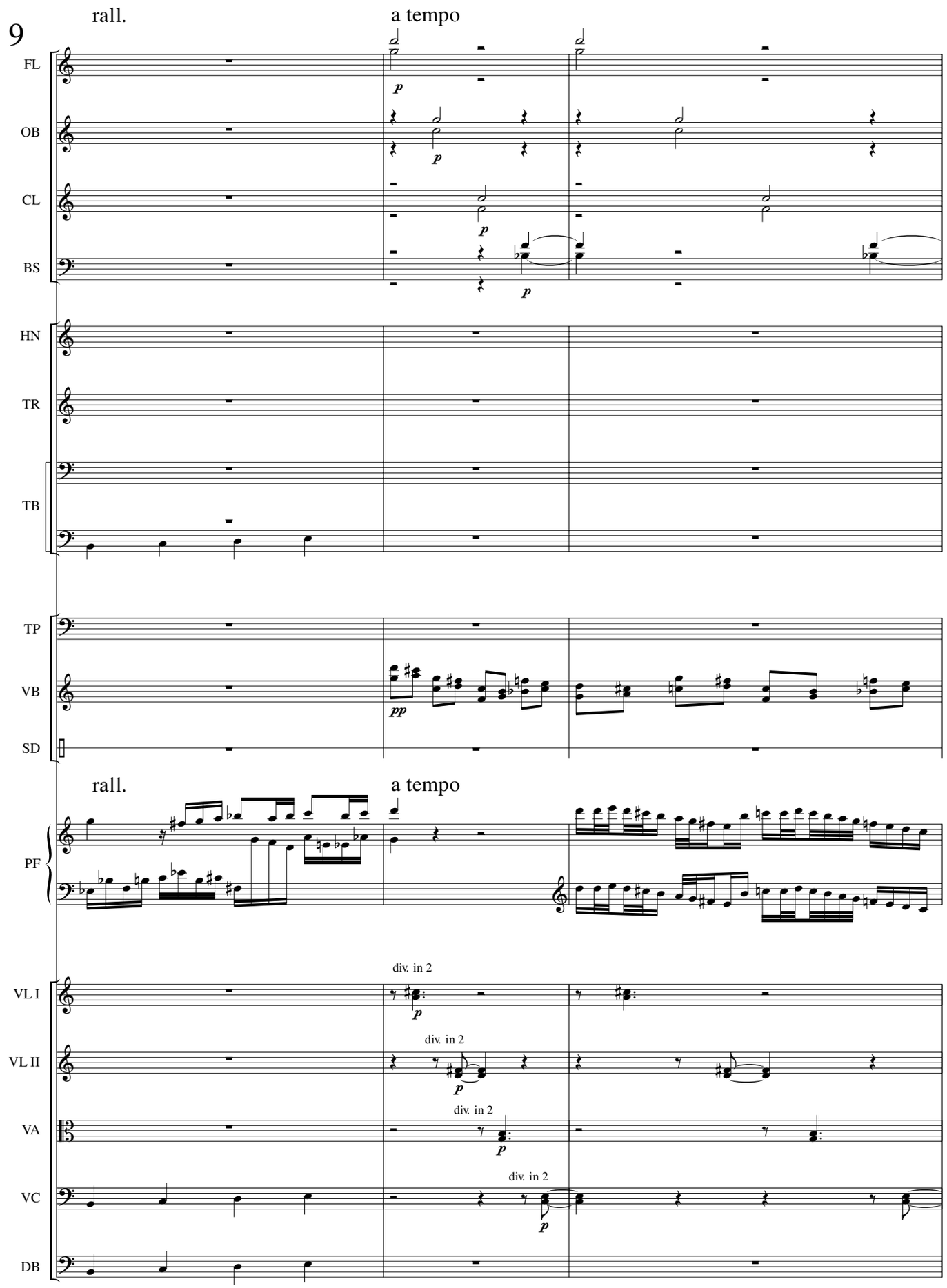
9
rall.
a tempo
FL
OB
CL
BS
HN
TR
TB
TP
VB
SD
PF
VL I
VL II
VA
VC
DB
div. in 2

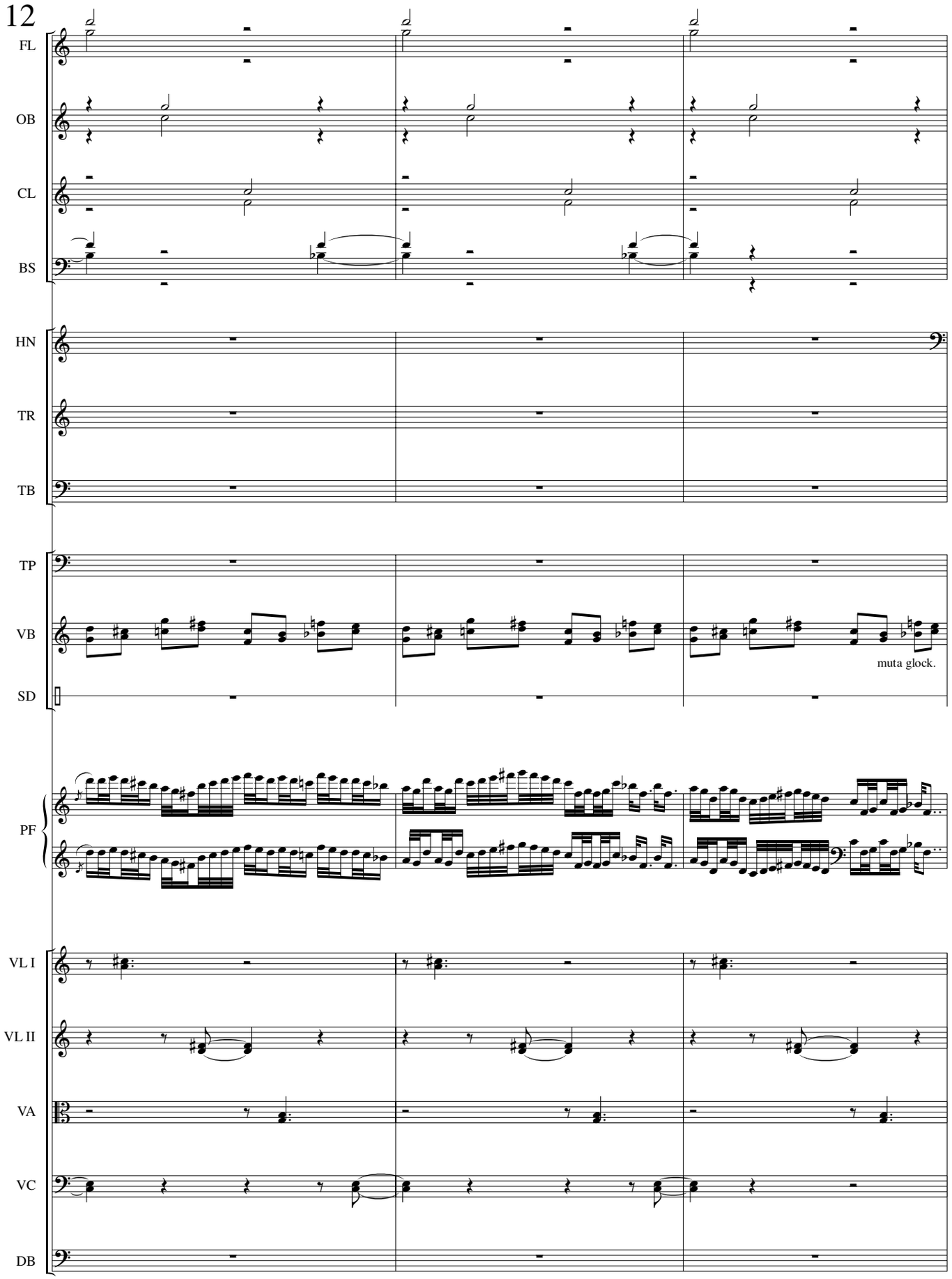
12
FL
OB
CL
BS
HN
TR
TB
TP
VB
muta glock.
SD
PF
VL I
VL II
VA
VC
DB

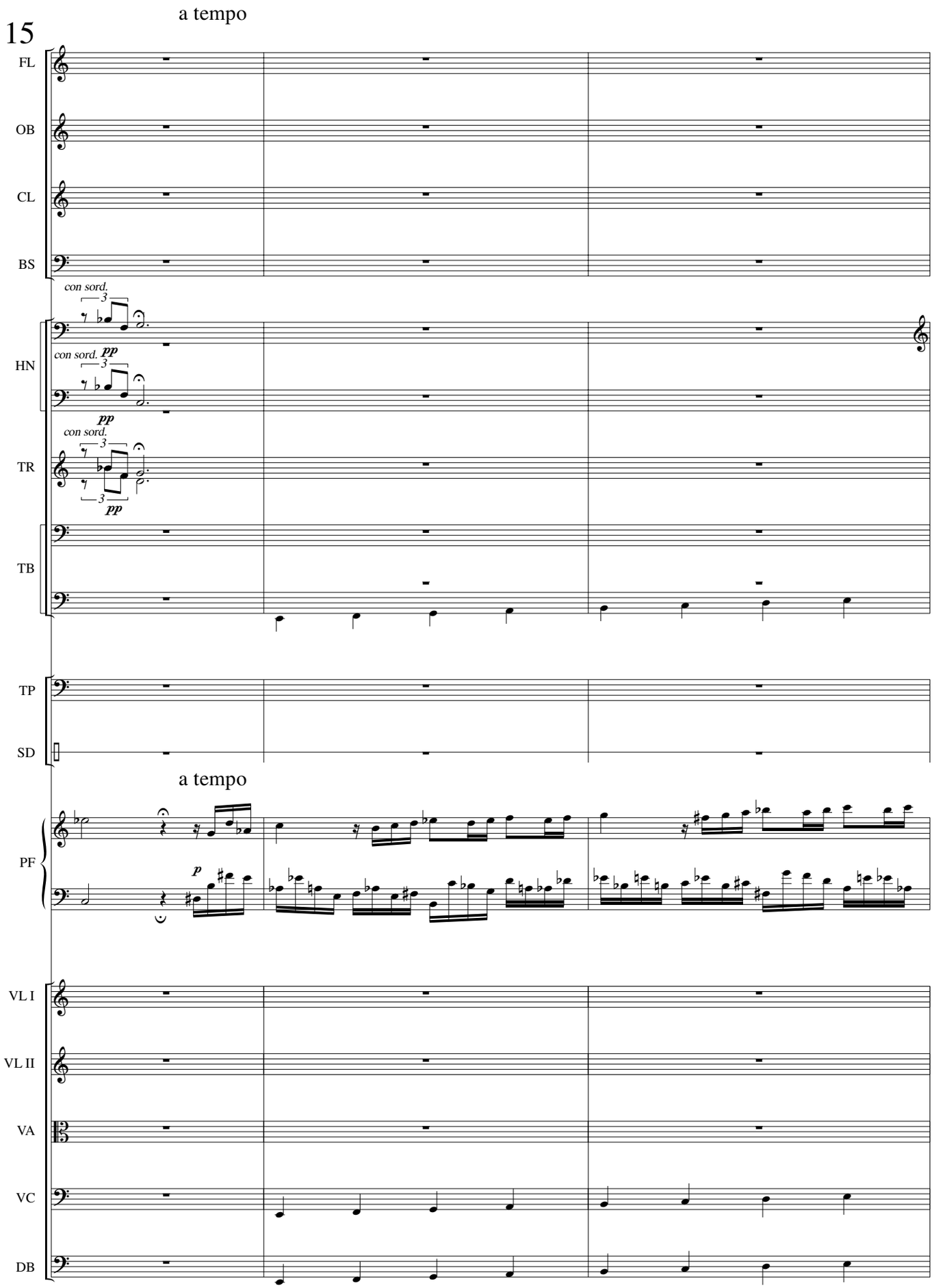
15
a tempo
FL
OB
CL
BS
con sord.
HN
con sord. pp
pp
con sord.
TR
pp
TB
TP
SD
a tempo
PF
p
VL I
VL II
VA
VC
DB

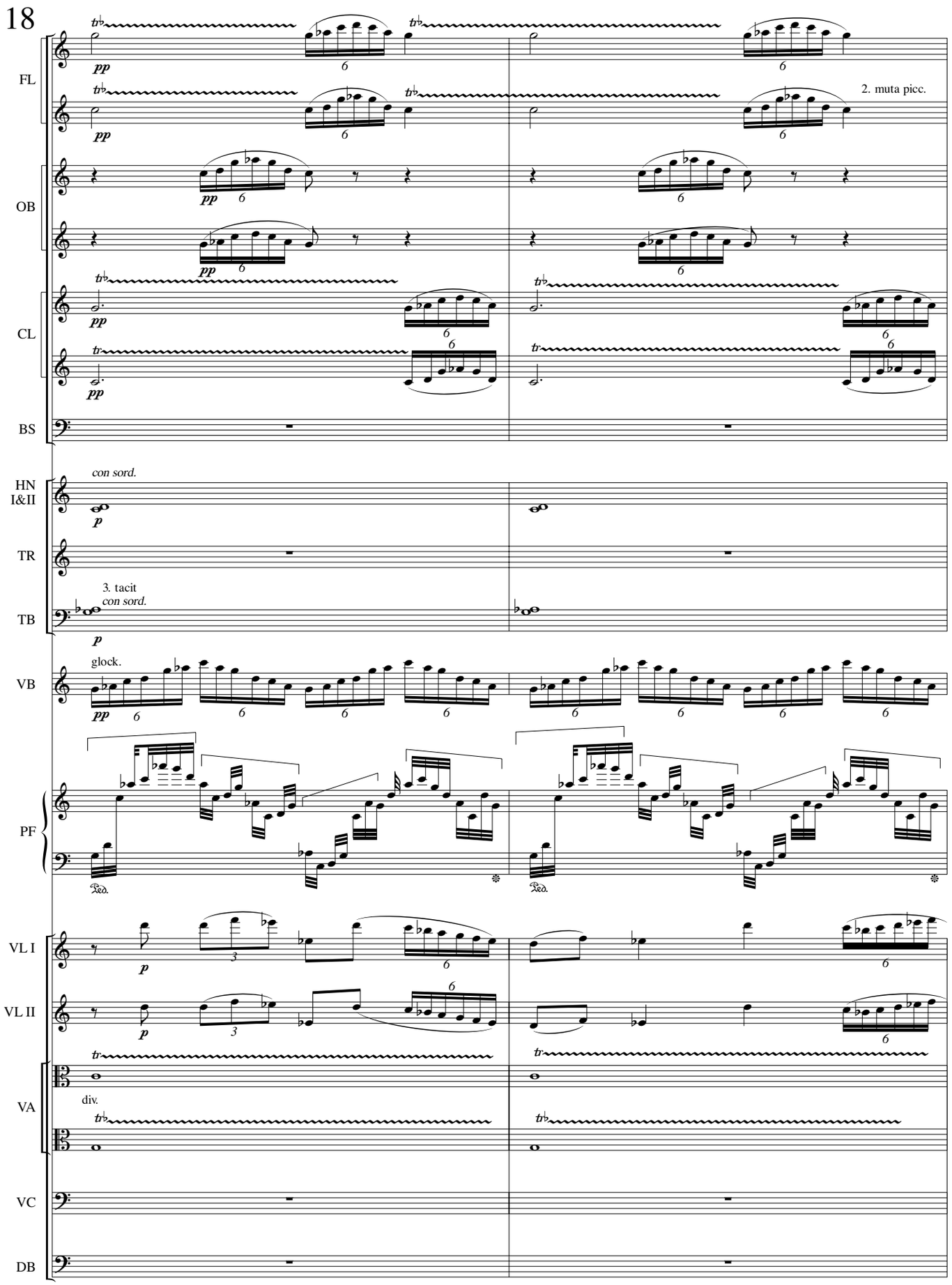
18
FL
2. muta picc.
OB
CL
BS
HN I&II
con sord.
TR
TB
3. tacit
con sord.
VB
glock.
PF
VL I
VL II
VA
div.
VC
DB

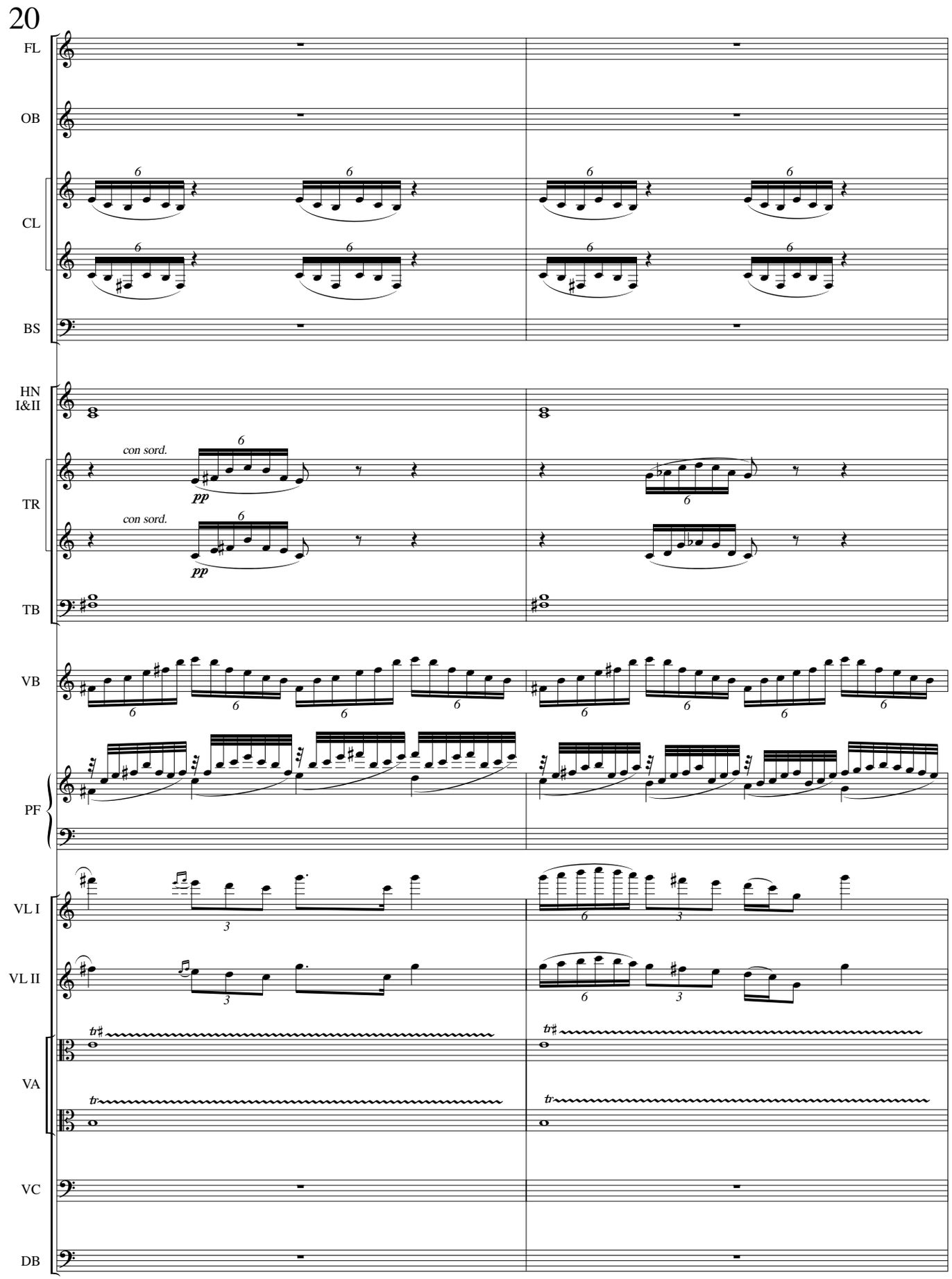
20
FL
OB
CL
BS
HN
I&II
TR
con sord.
pp
con sord.
pp
TB
VB
PF
VL I
VL II
VA
VC
DB

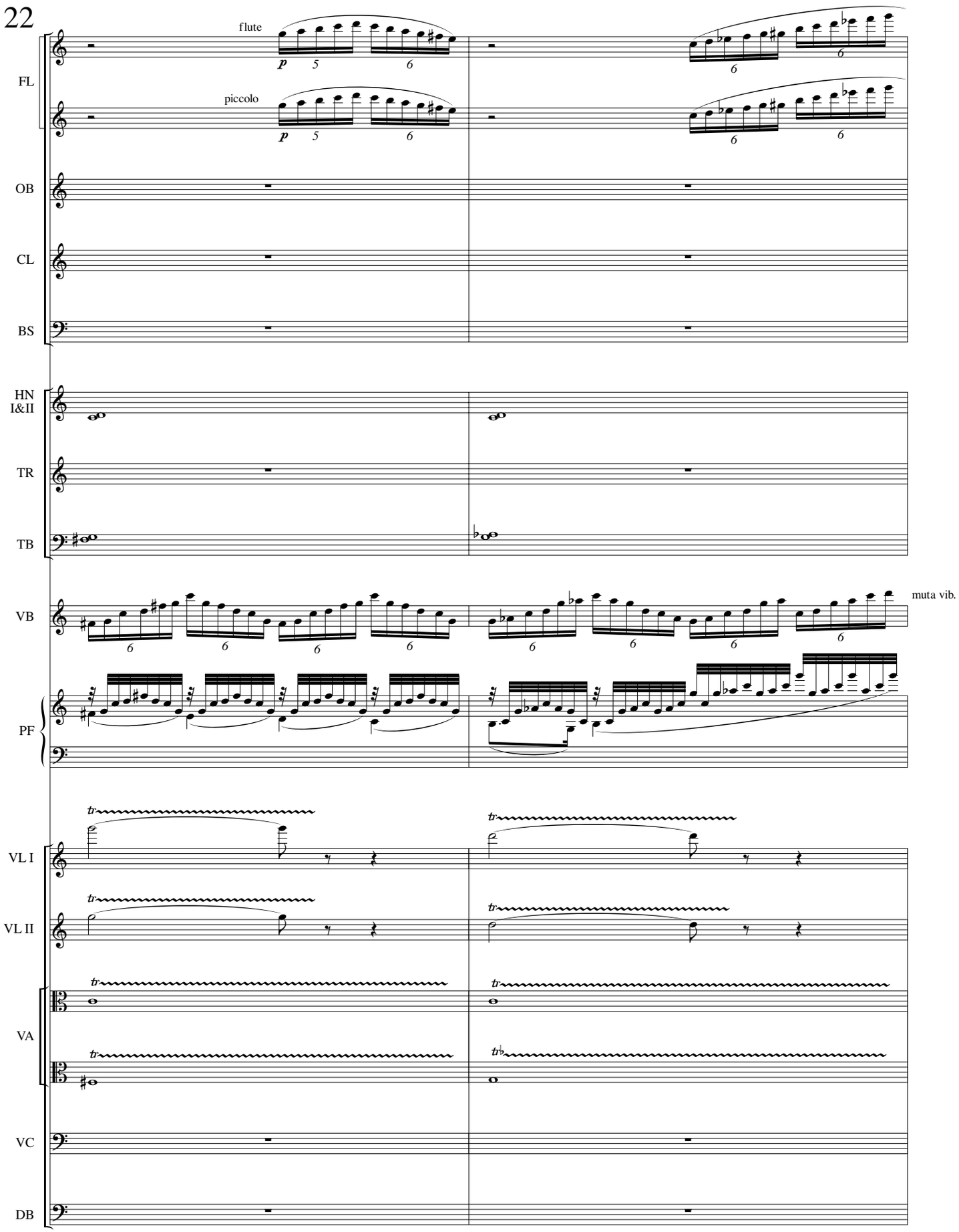
22
flute
piccolo
FL
OB
CL
BS
HN
I&II
TR
TB
VB
muta vib.
PF
VL I
VL II
VA
VC
DB

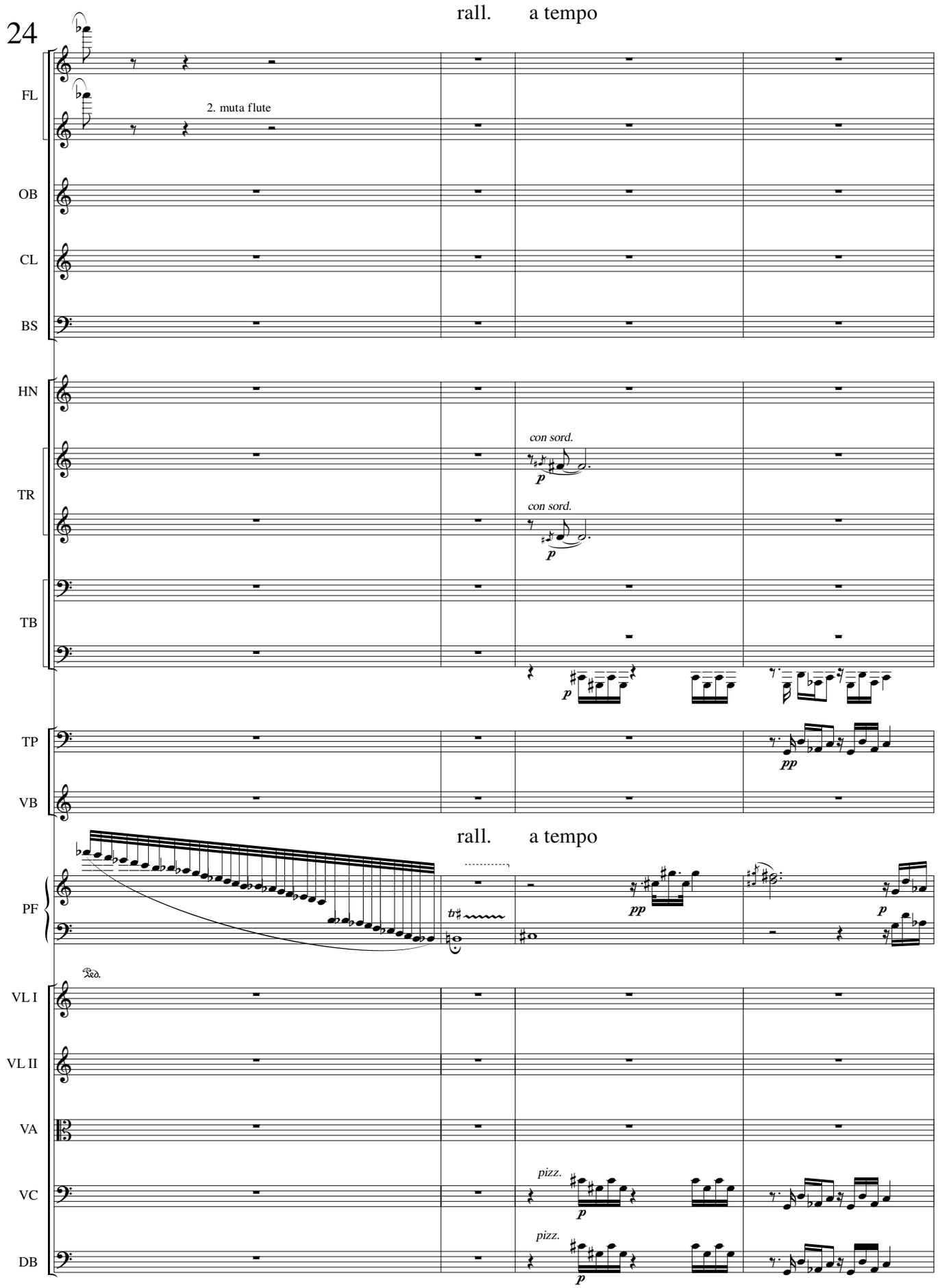
24
rall. a tempo
FL
2. muta flute
OB
CL
BS
HN
TR
con sord.
p
con sord.
p
TB
p
TP
pp
VB
rall. a tempo
PF
tr
pp
p
Ped.
VL I
VL II
VA
VC
pizz.
p
DB
pizz.
p

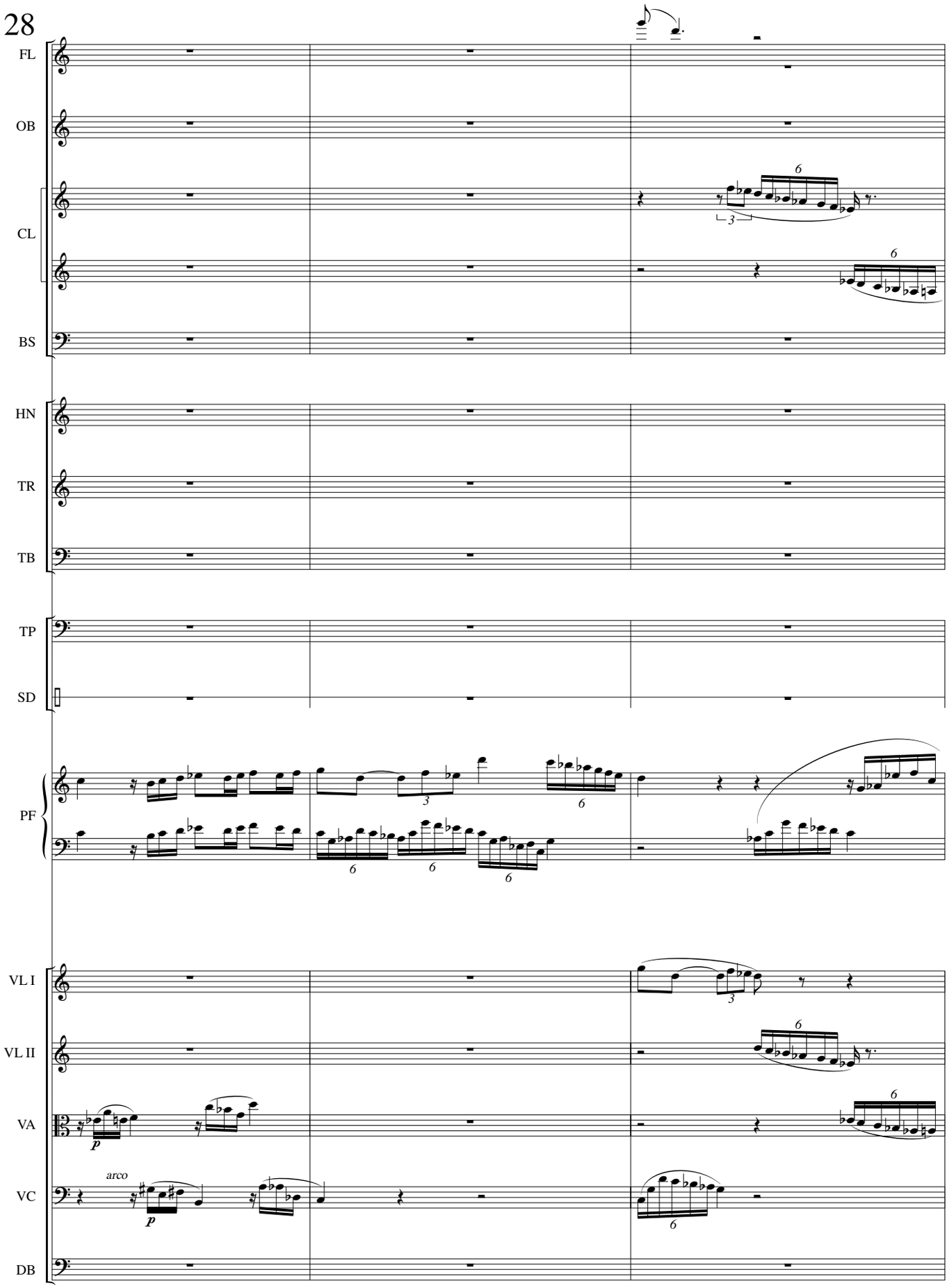
28
FL
OB
CL
BS
HN
TR
TB
TP
SD
PF
VL I
VL II
VA
VC
DB
arco
p
p

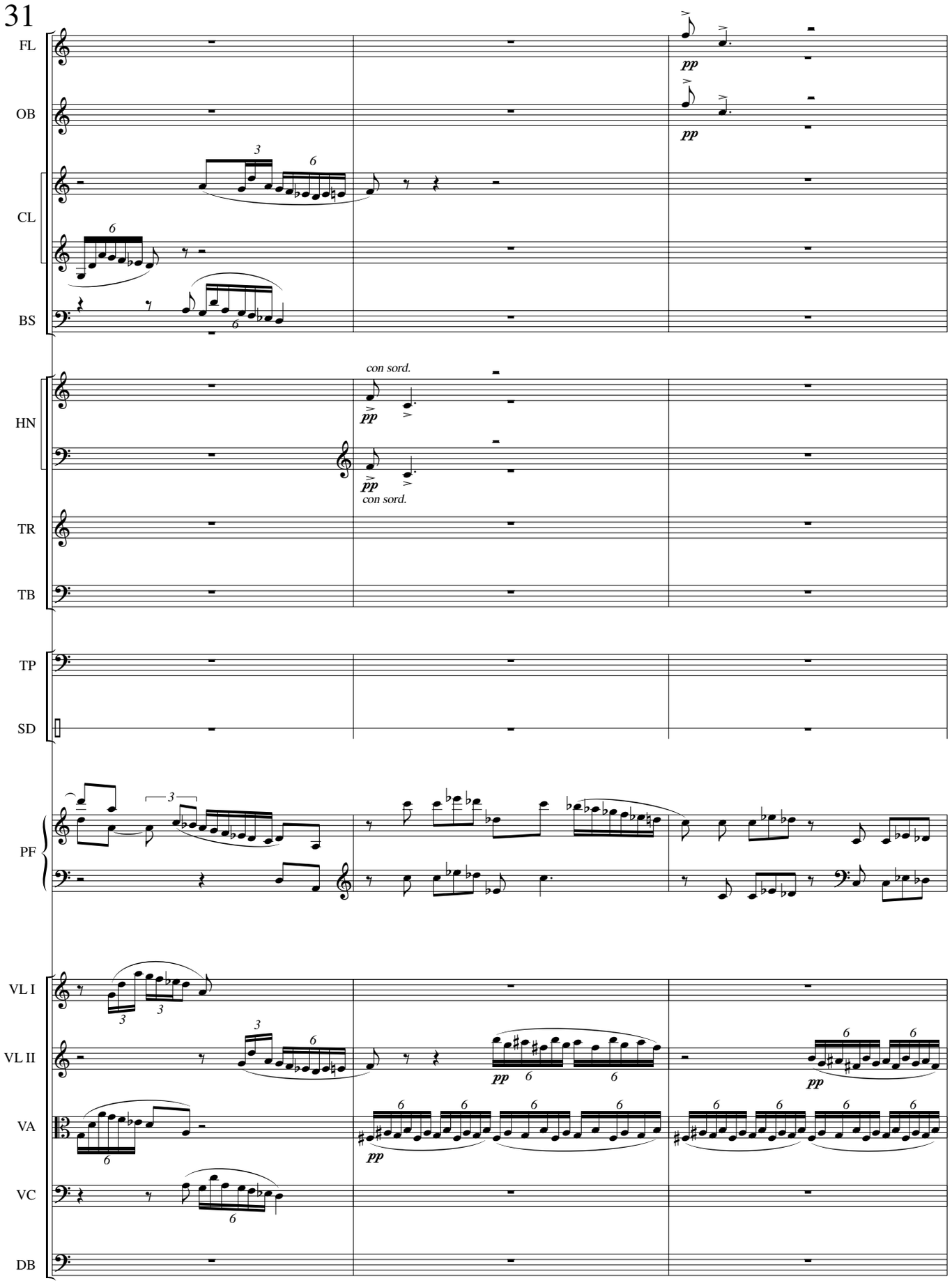
31
FL
OB
CL
BS
HN
TR
TB
TP
SD
PF
VL I
VL II
VA
VC
DB
pp
con sord.

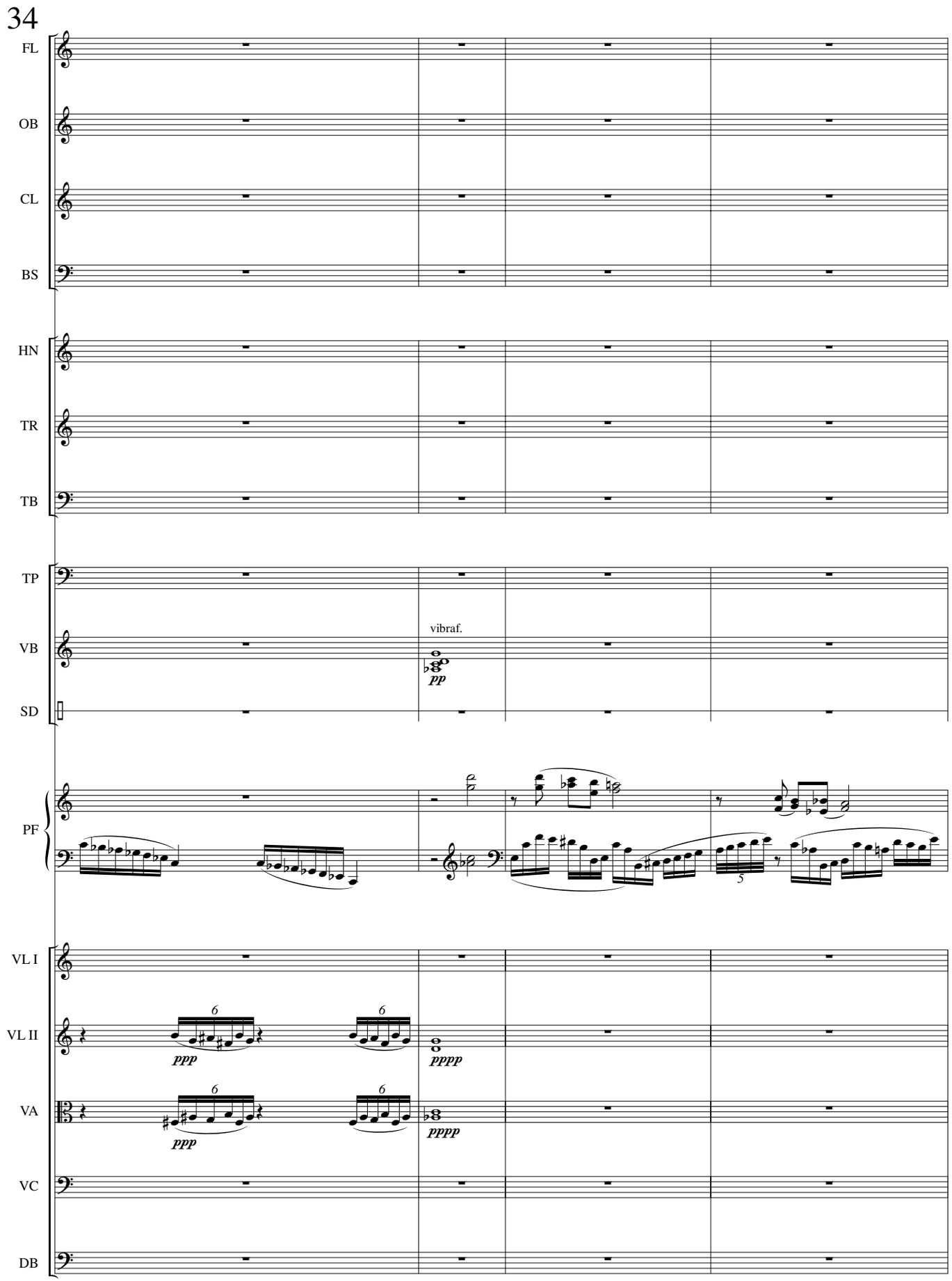
34
FL
OB
CL
BS
HN
TR
TB
TP
VB
vibraf.
pp
SD
PF
5
VL I
VL II
6
ppp
pppp
VA
VC
DB

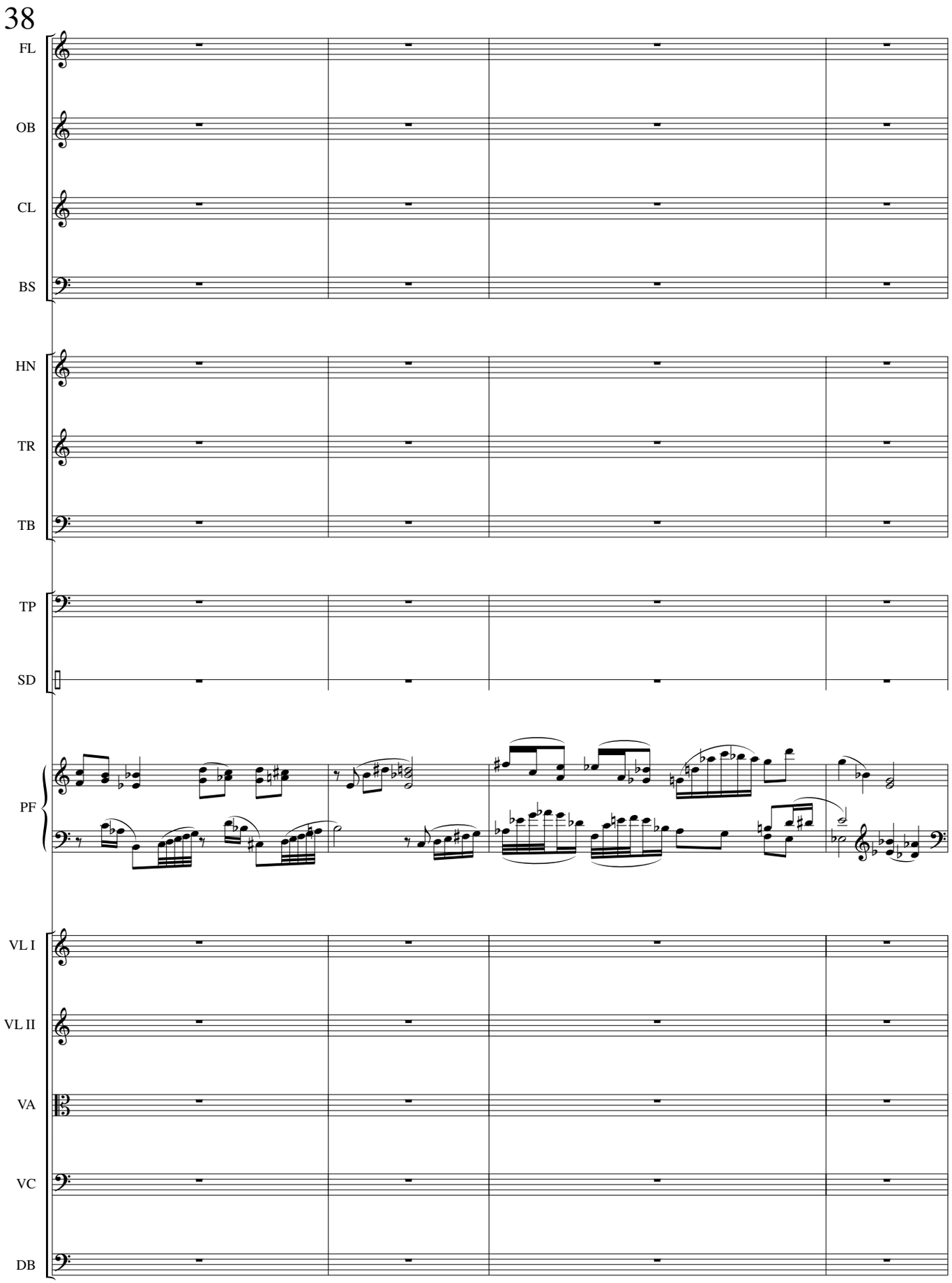
38
FL
OB
CL
BS
HN
TR
TB
TP
SD
PF
VL I
VL II
VA
VC
DB

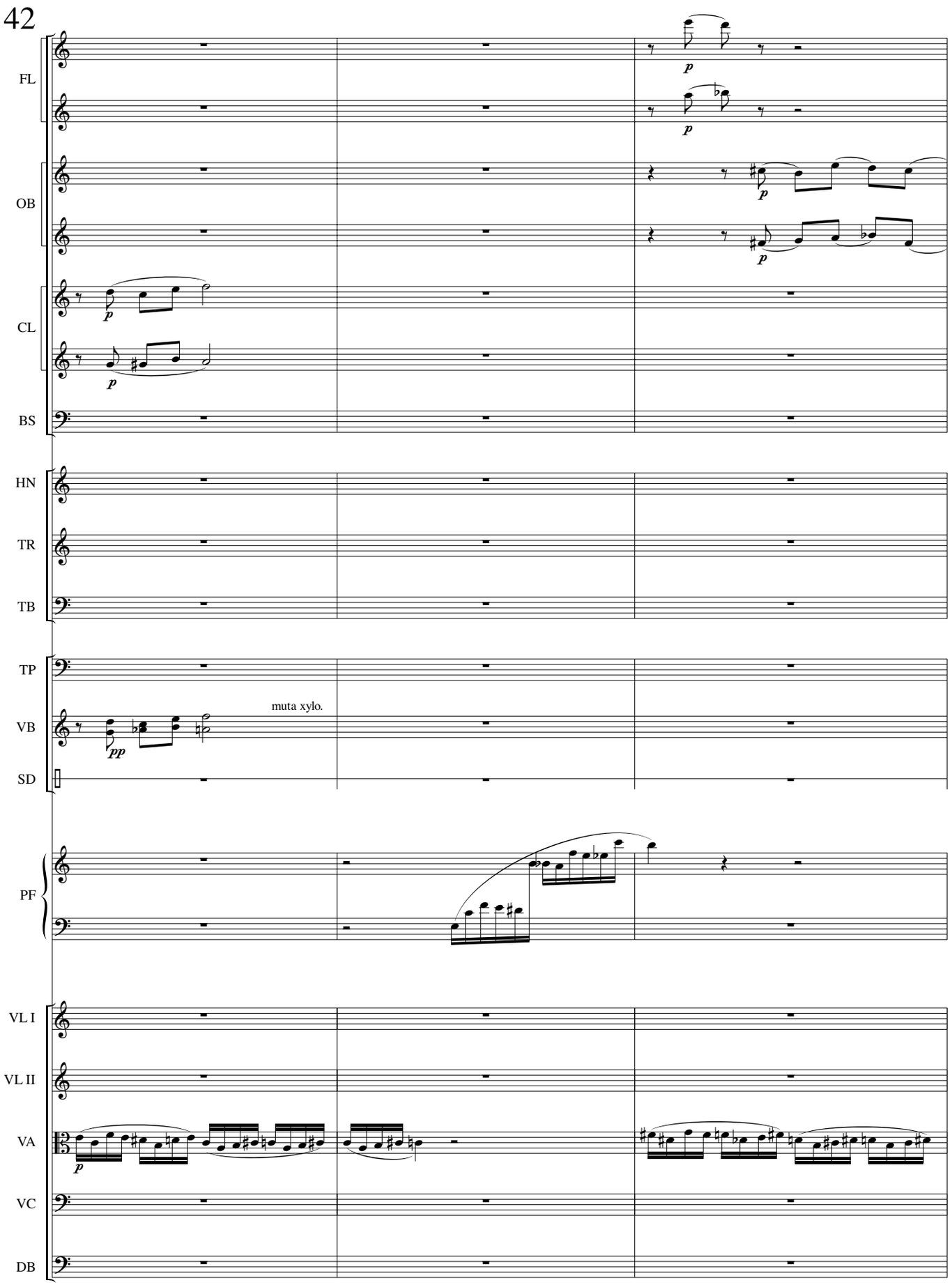
42
FL
OB
CL
BS
HN
TR
TB
TP
VB
SD
PF
VL I
VL II
VA
VC
DB
p
pp
muta xylo.

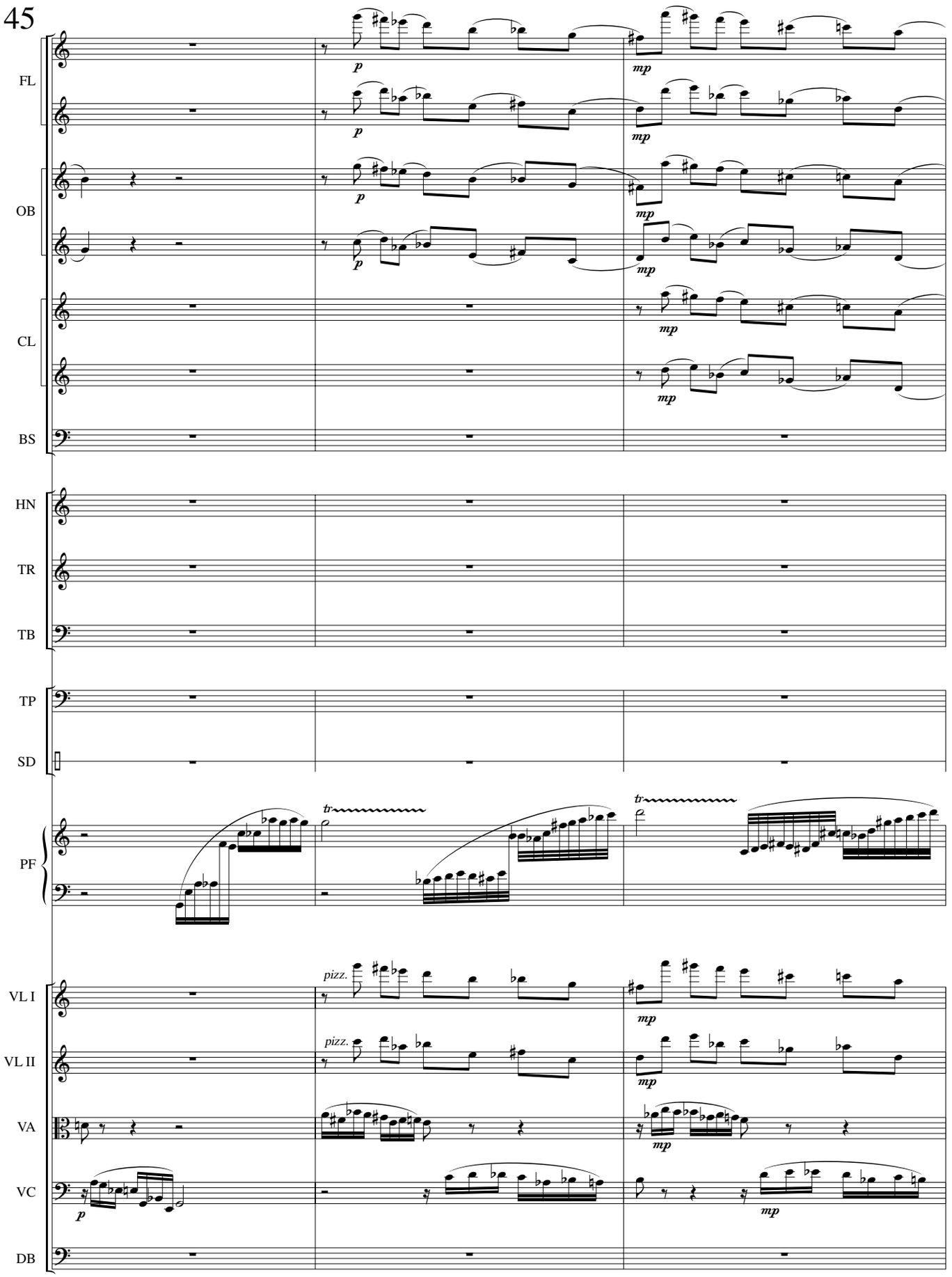
45
FL
OB
CL
BS
HN
TR
TB
TP
SD
PF
VL I
VL II
VA
VC
DB
p
mp
tr
pizz.

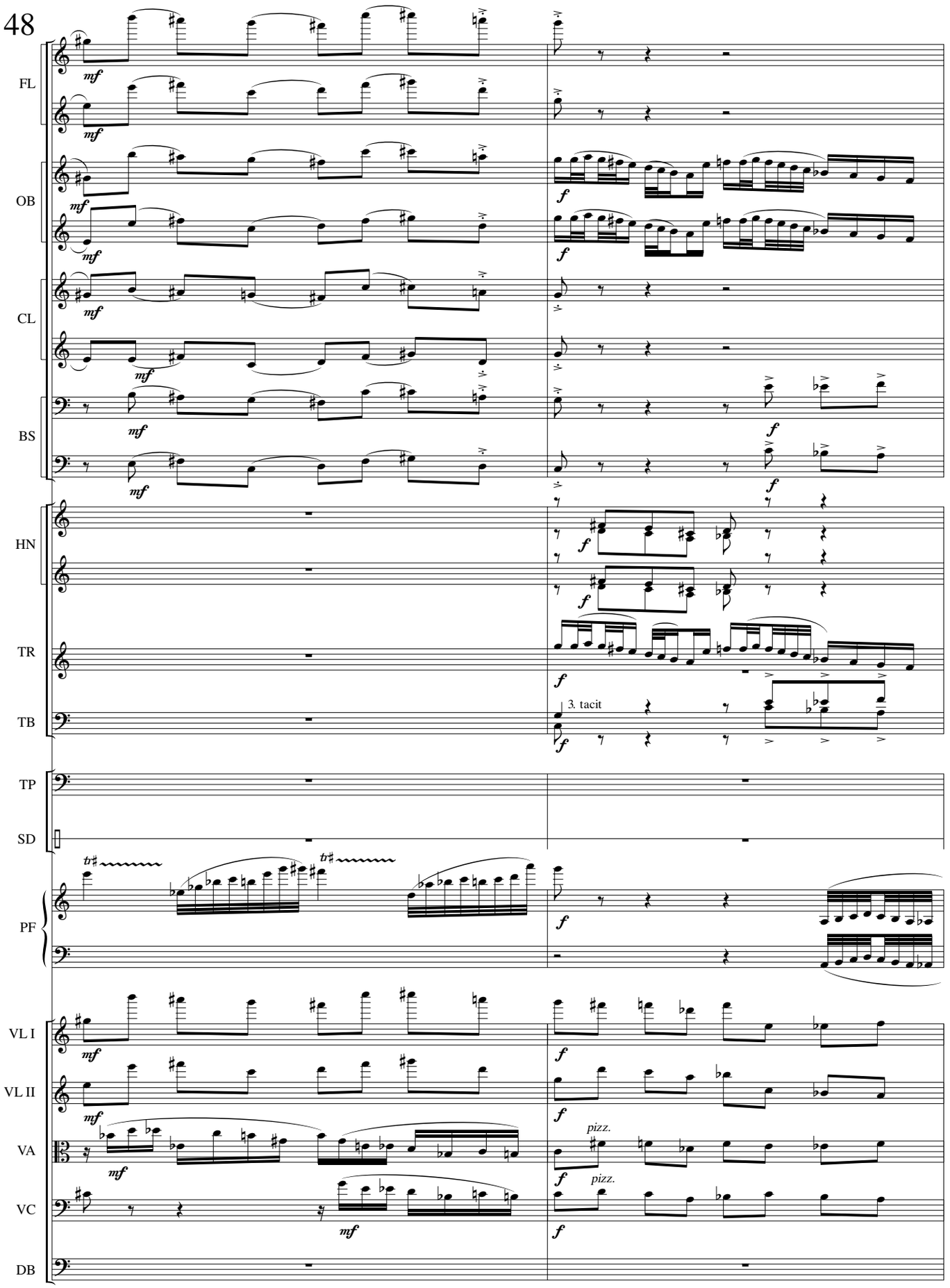
48
FL
OB
CL
BS
HN
TR
TB
TP
SD
PF
VL I
VL II
VA
VC
DB
3. tacit
pizz.
pizz.

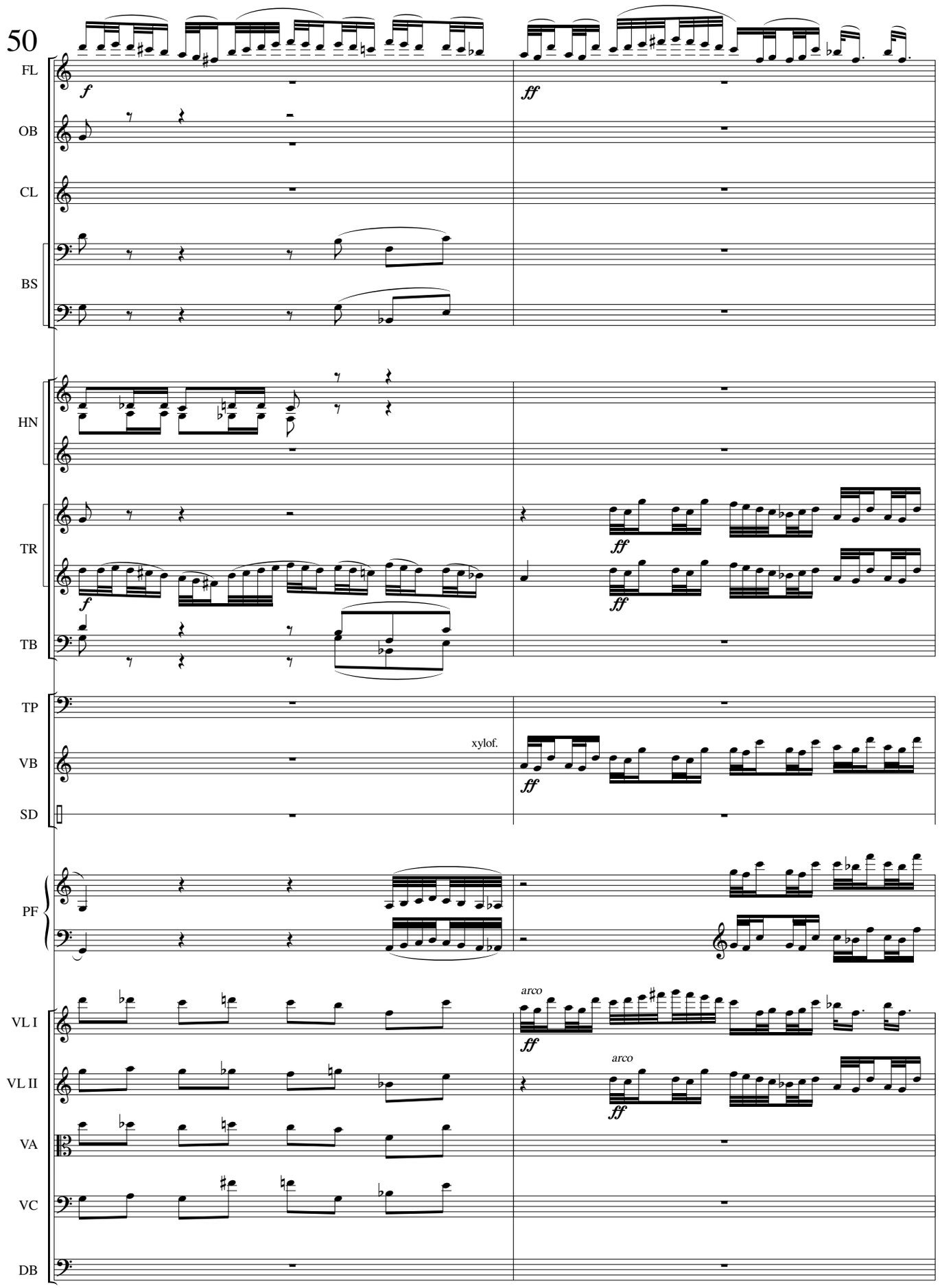
50
FL
OB
CL
BS
HN
TR
TB
TP
VB
SD
PF
VL I
VL II
VA
VC
DB
f
ff
xylof.
arco

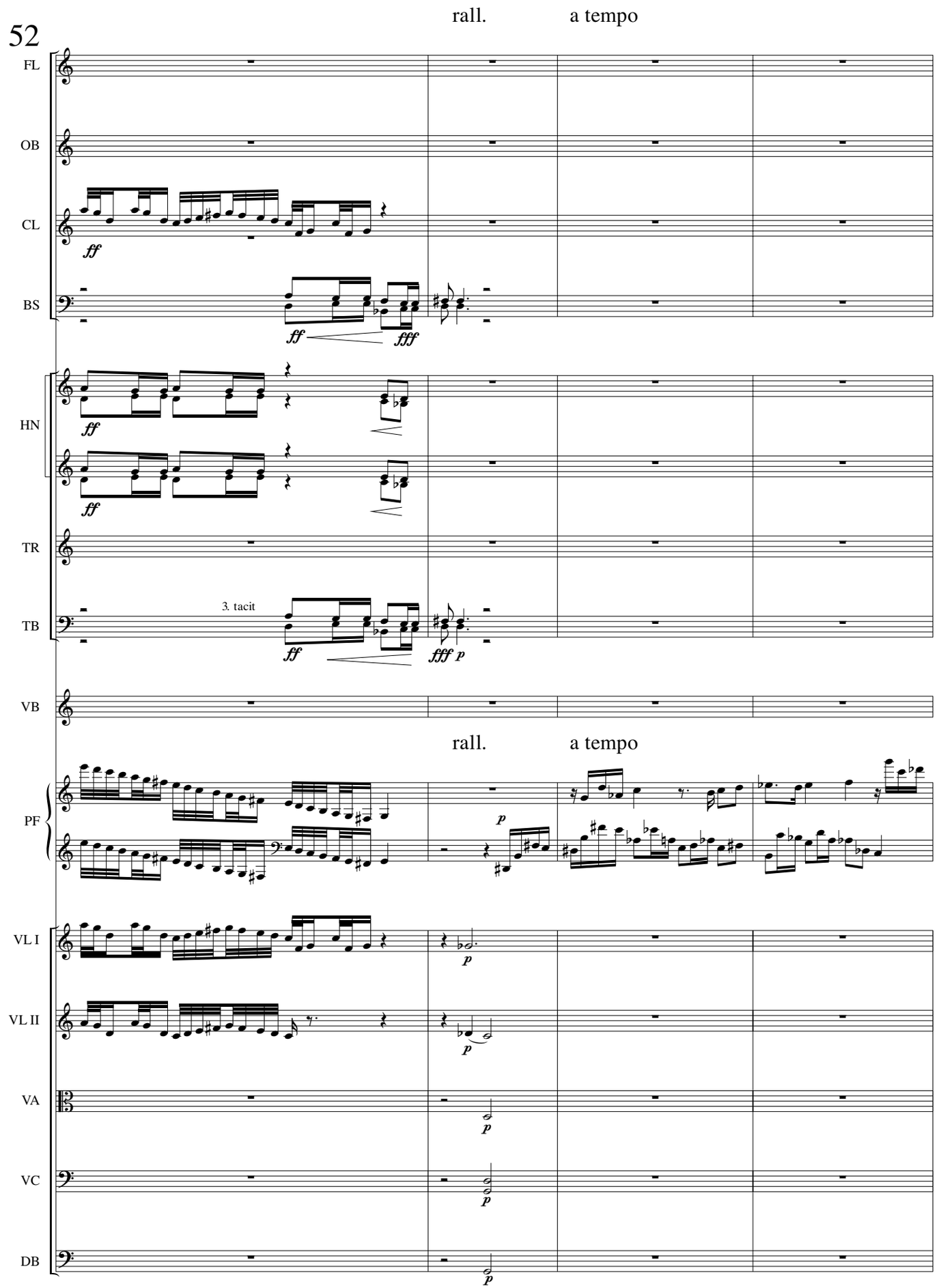
52
rall.
a tempo
FL
OB
CL
BS
HN
TR
TB
3. tacit
VB
rall.
a tempo
PF
VL I
VL II
VA
VC
DB

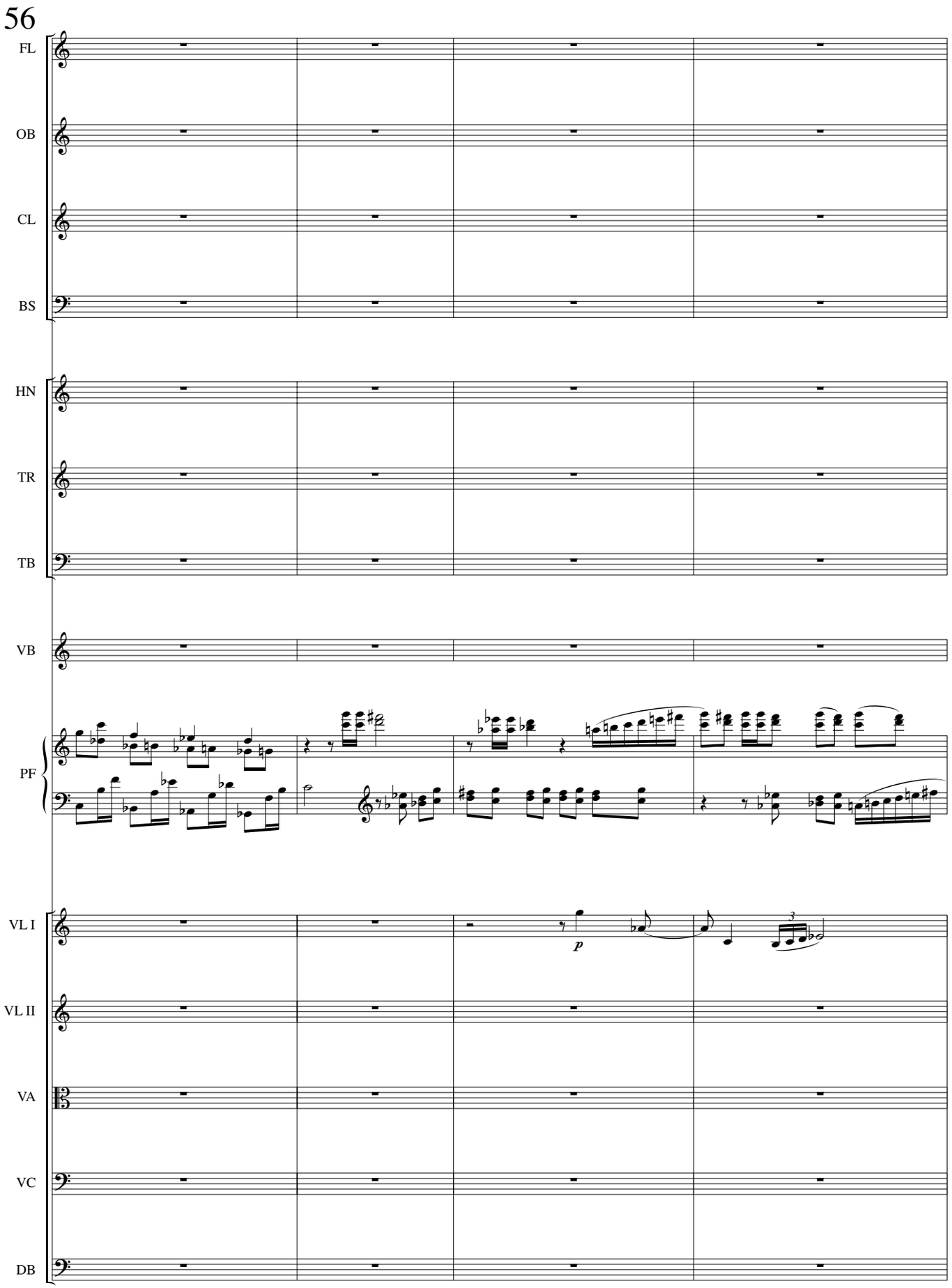
56
FL
OB
CL
BS
HN
TR
TB
VB
PF
VL I
p
VL II
VA
VC
DB

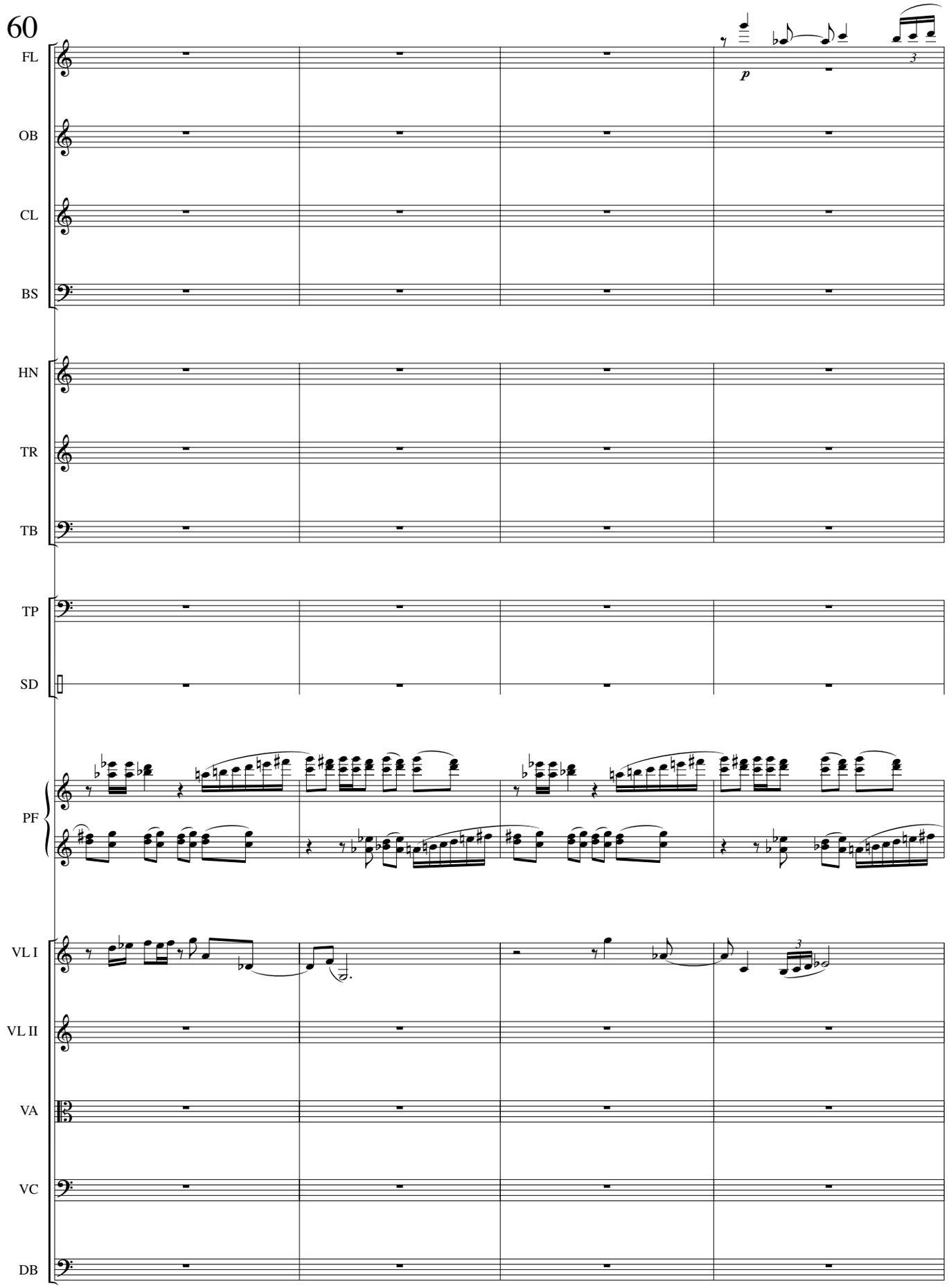
60
FL
OB
CL
BS
HN
TR
TB
TP
SD
PF
VL I
VL II
VA
VC
DB
p
3

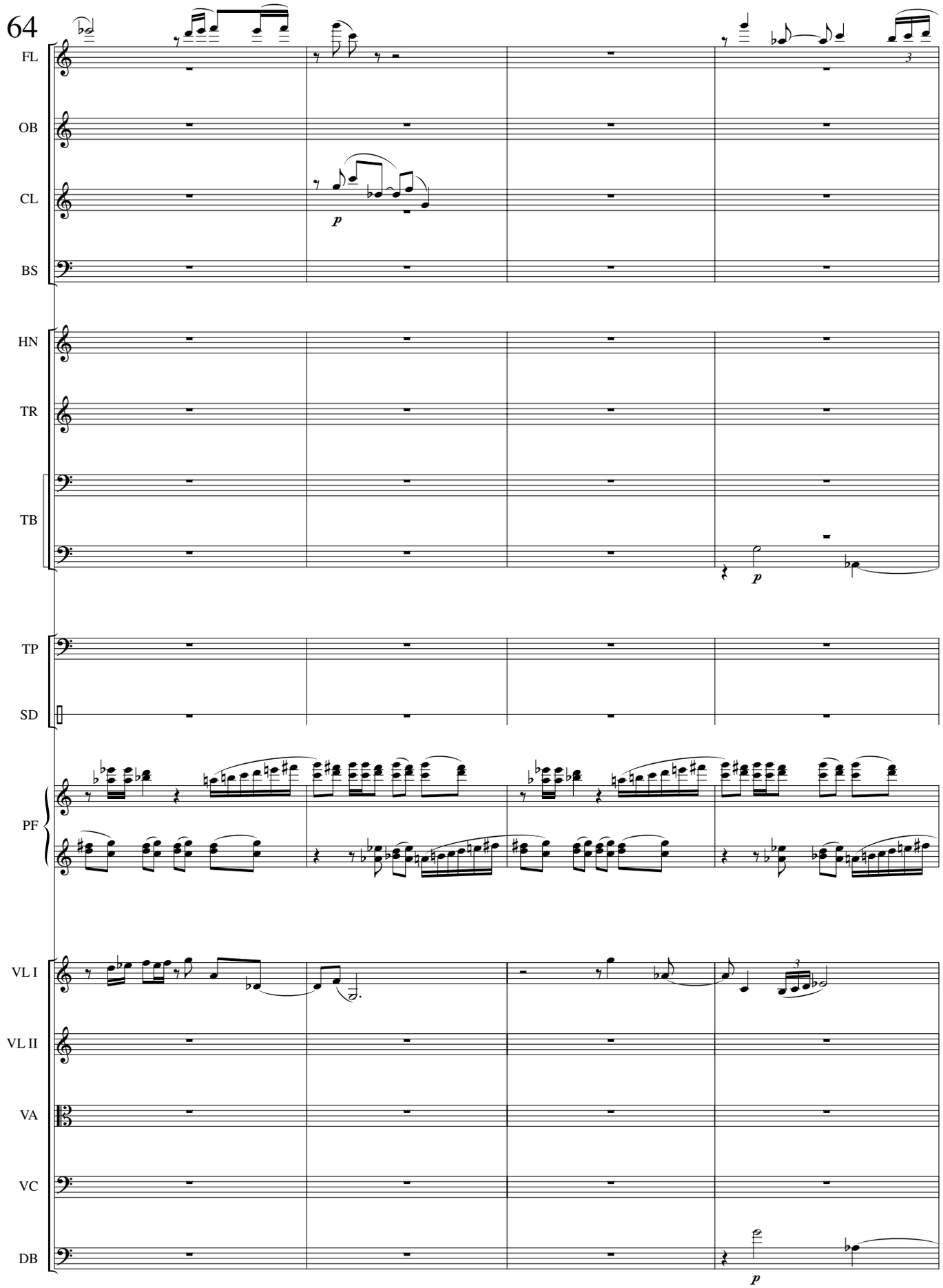
64
FL
OB
CL
BS
HN
TR
TB
TP
SD
PF
VL I
VL II
VA
VC
DB
p
p
p

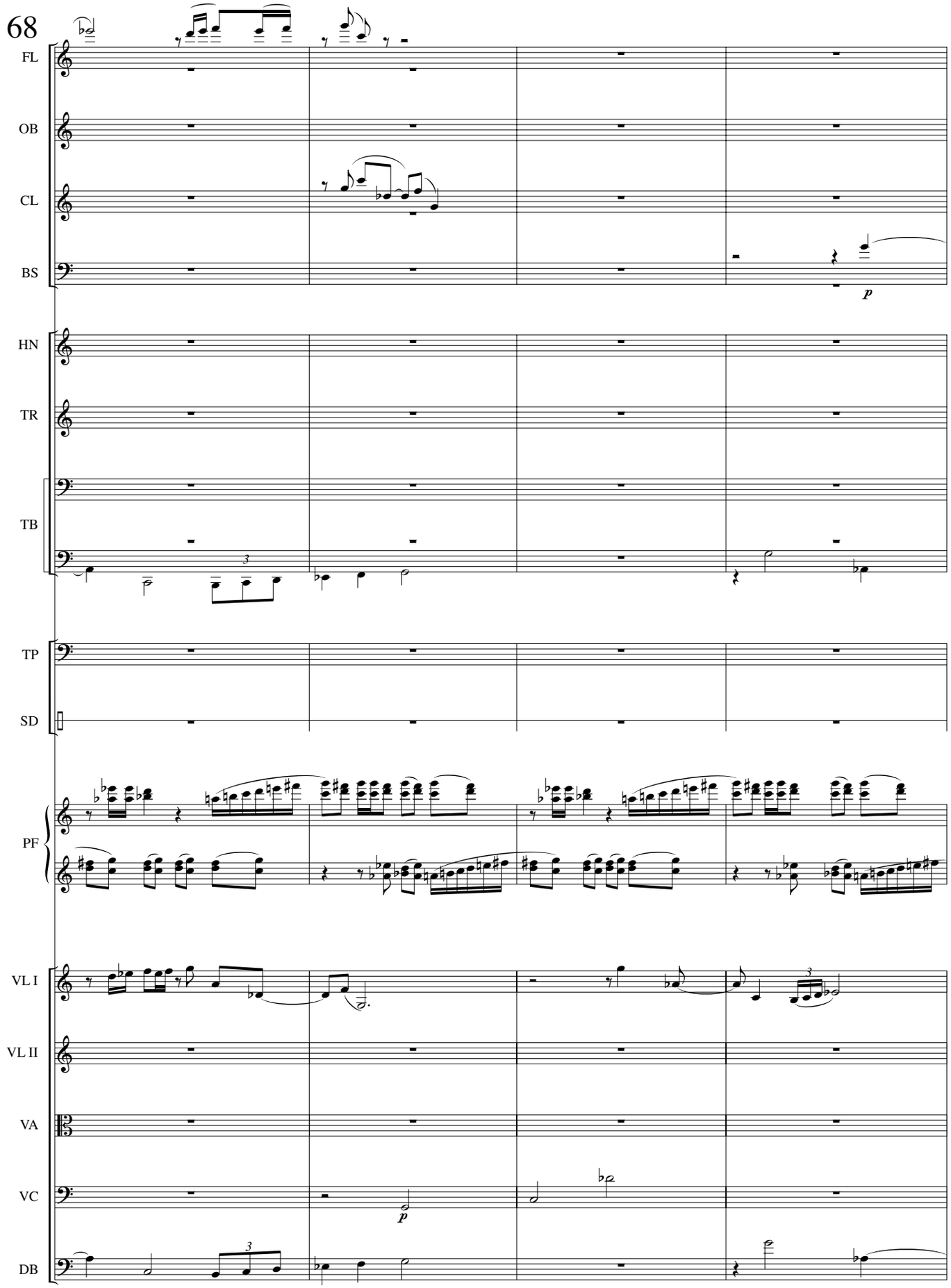
68
FL
OB
CL
BS
p
HN
TR
TB
TP
SD
PF
VL I
VL II
VA
VC
p
DB

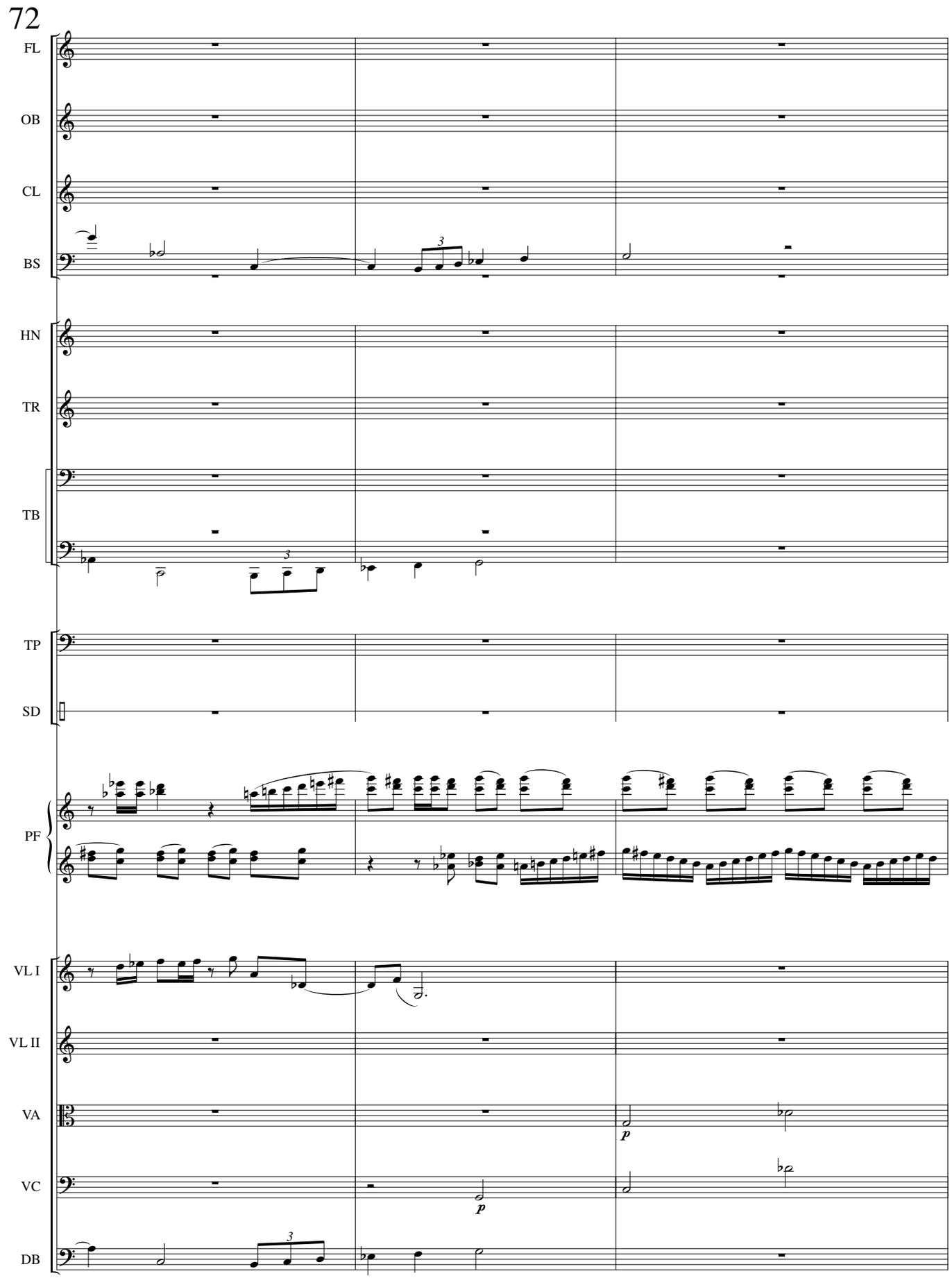
72
FL
OB
CL
BS
HN
TR
TB
TP
SD
PF
VL I
VL II
VA
VC
DB
p
p

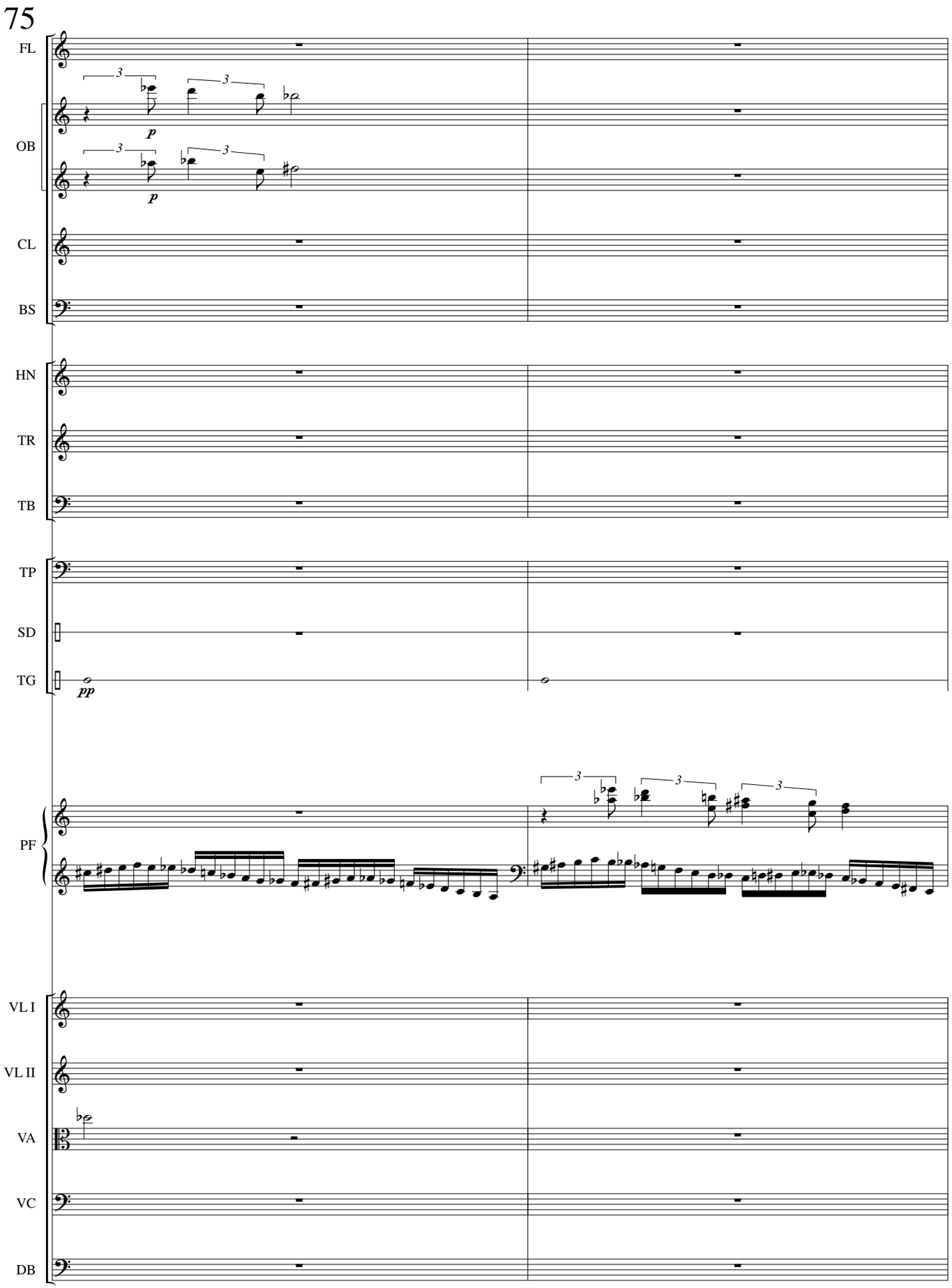
75
FL
OB
CL
BS
HN
TR
TB
TP
SD
TG
PF
VL I
VL II
VA
VC
DB
p
p
pp

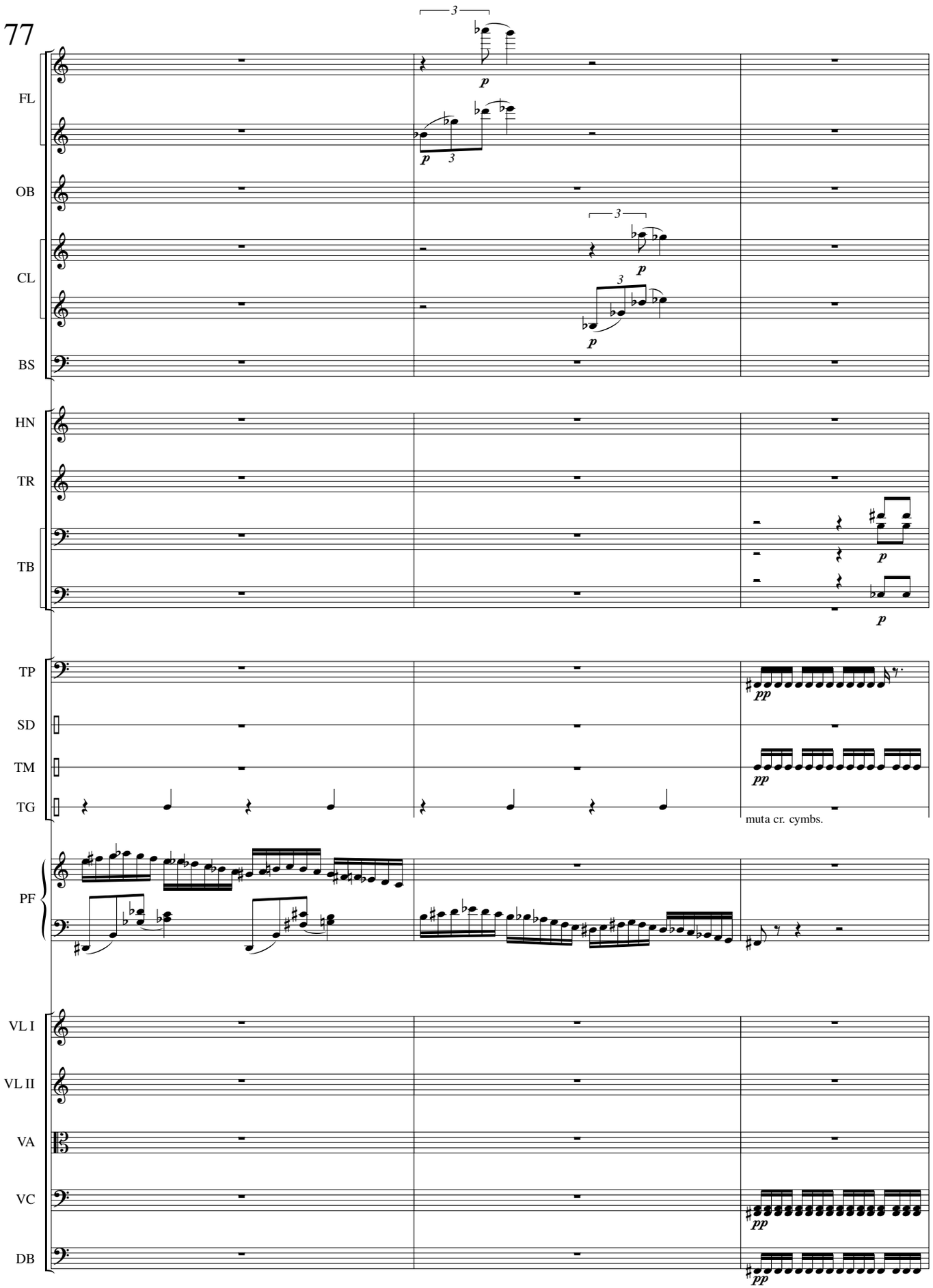
77
FL
OB
CL
BS
HN
TR
TB
TP
SD
TM
TG
PF
VL I
VL II
VA
VC
DB
p
pp
muta cr. cymbs.

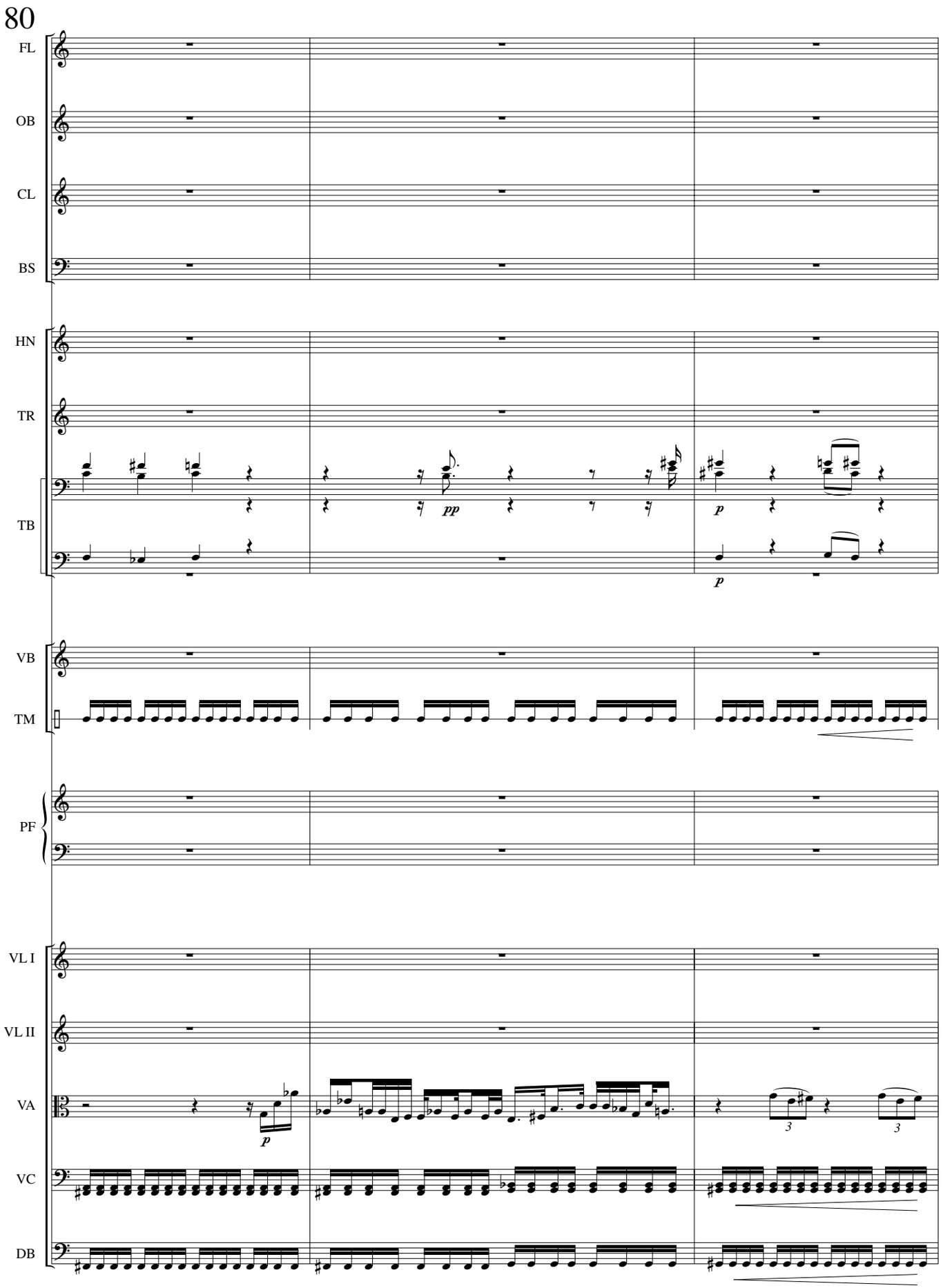
80
FL
OB
CL
BS
HN
TR
TB
pp
p
p
VB
TM
PF
VL I
VL II
VA
p
3
3
VC
DB

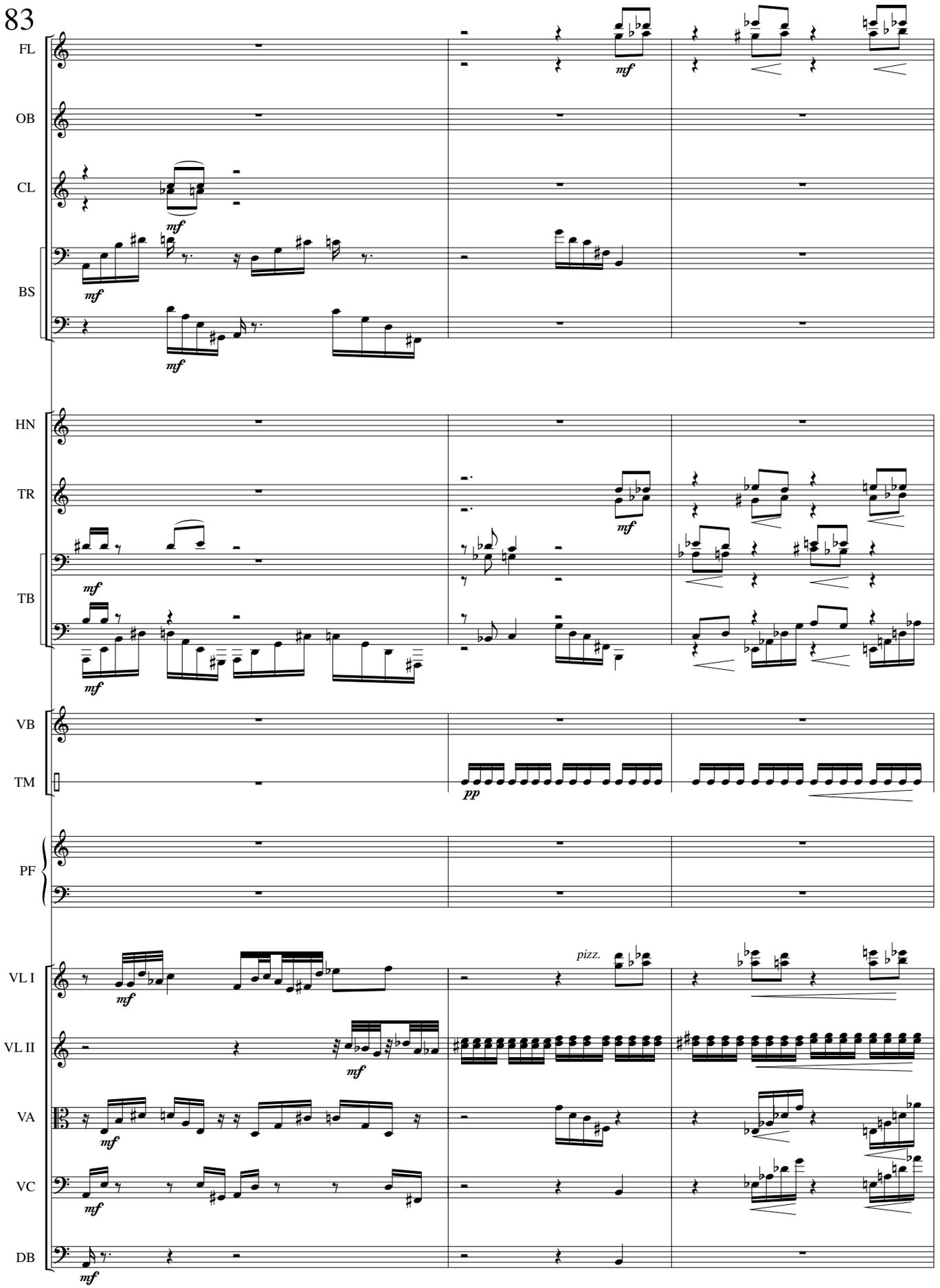
83
FL
OB
CL
BS
HN
TR
TB
VB
TM
PF
VL I
VL II
VA
VC
DB
mf
pp
pizz.

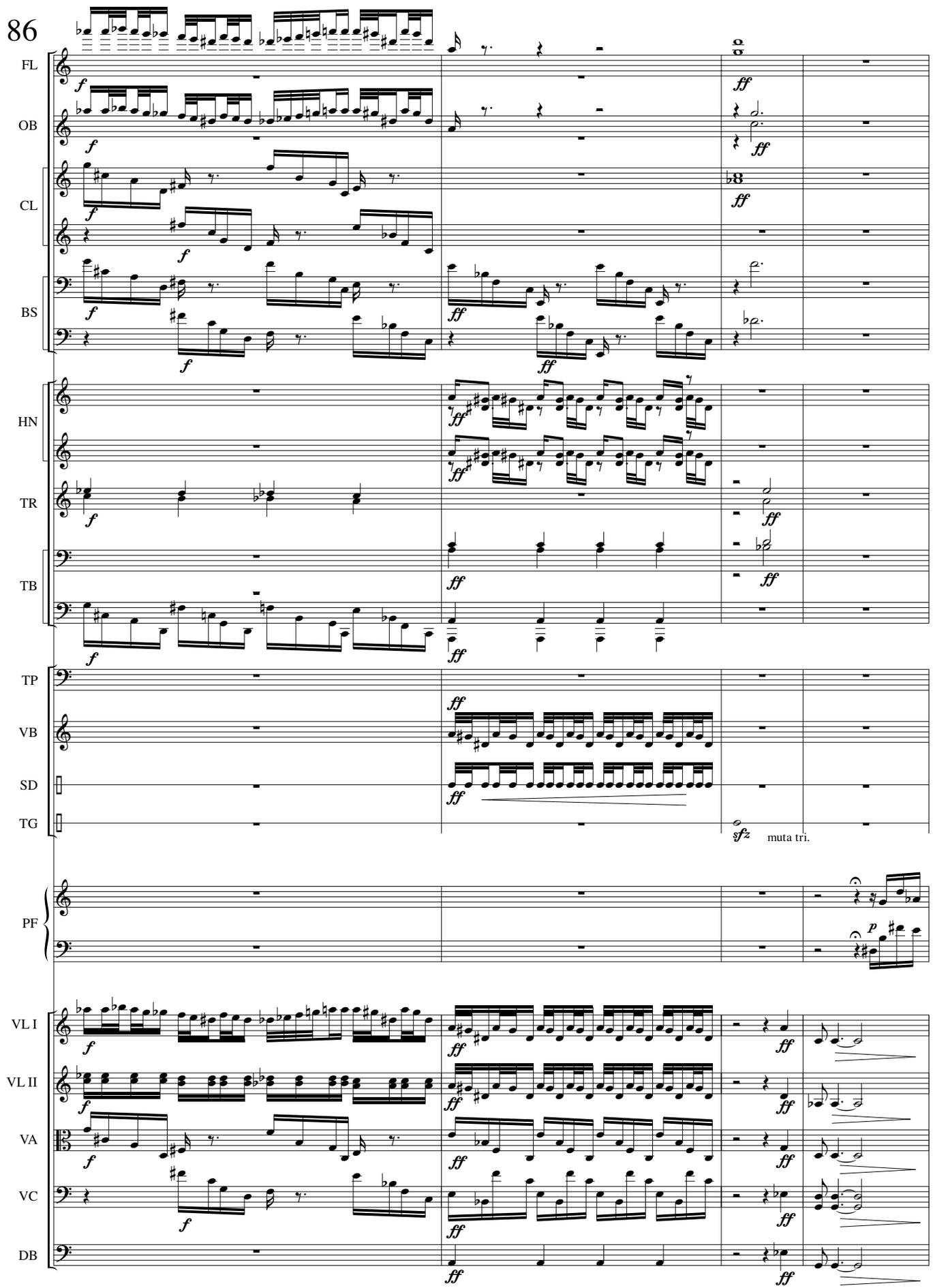
86
FL
OB
CL
BS
HN
TR
TB
TP
VB
SD
TG
PF
VL I
VL II
VA
VC
DB
muta tri.

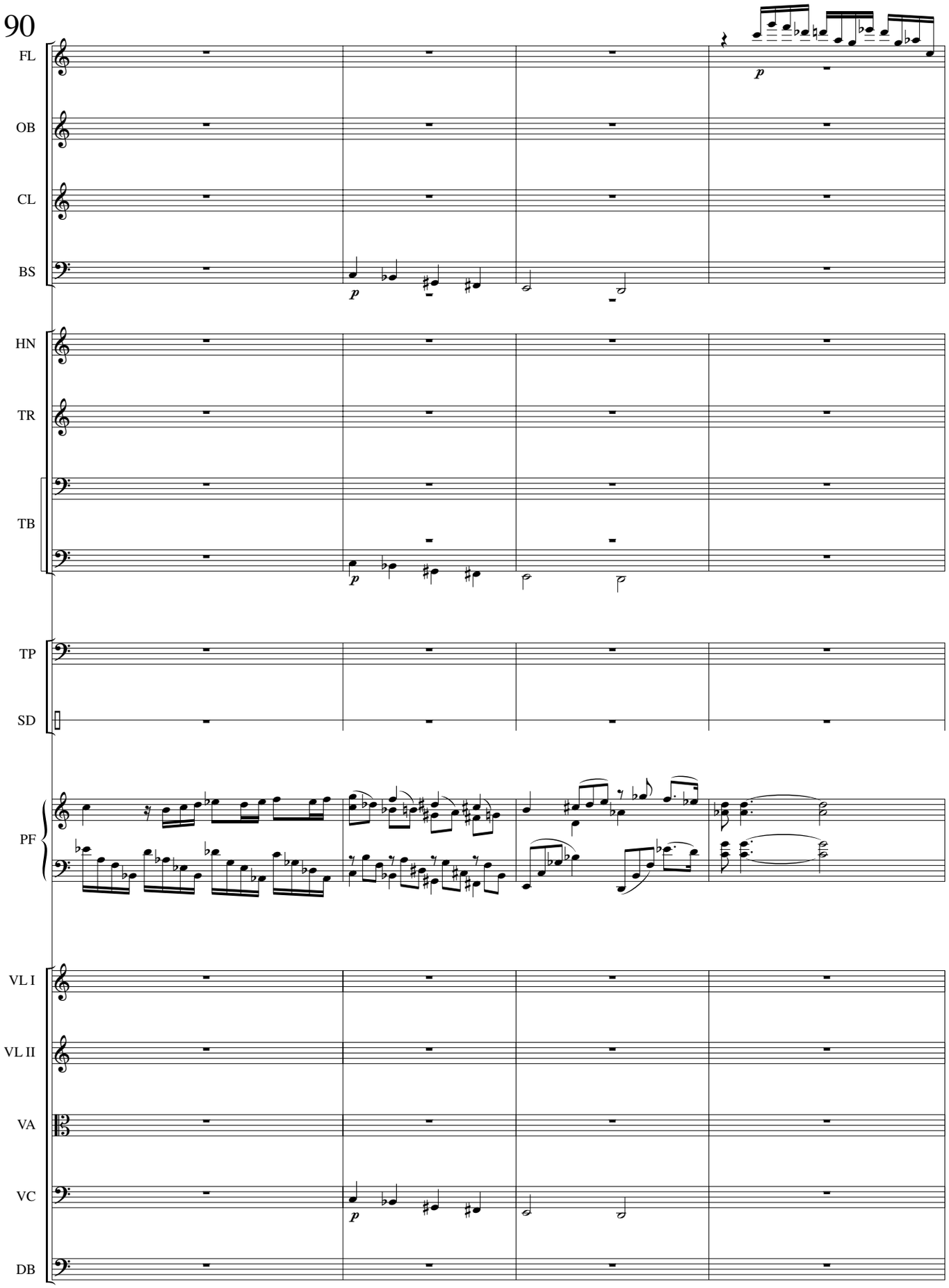
90
FL
OB
CL
BS
HN
TR
TB
TP
SD
PF
VL I
VL II
VA
VC
DB
p
p
p
p

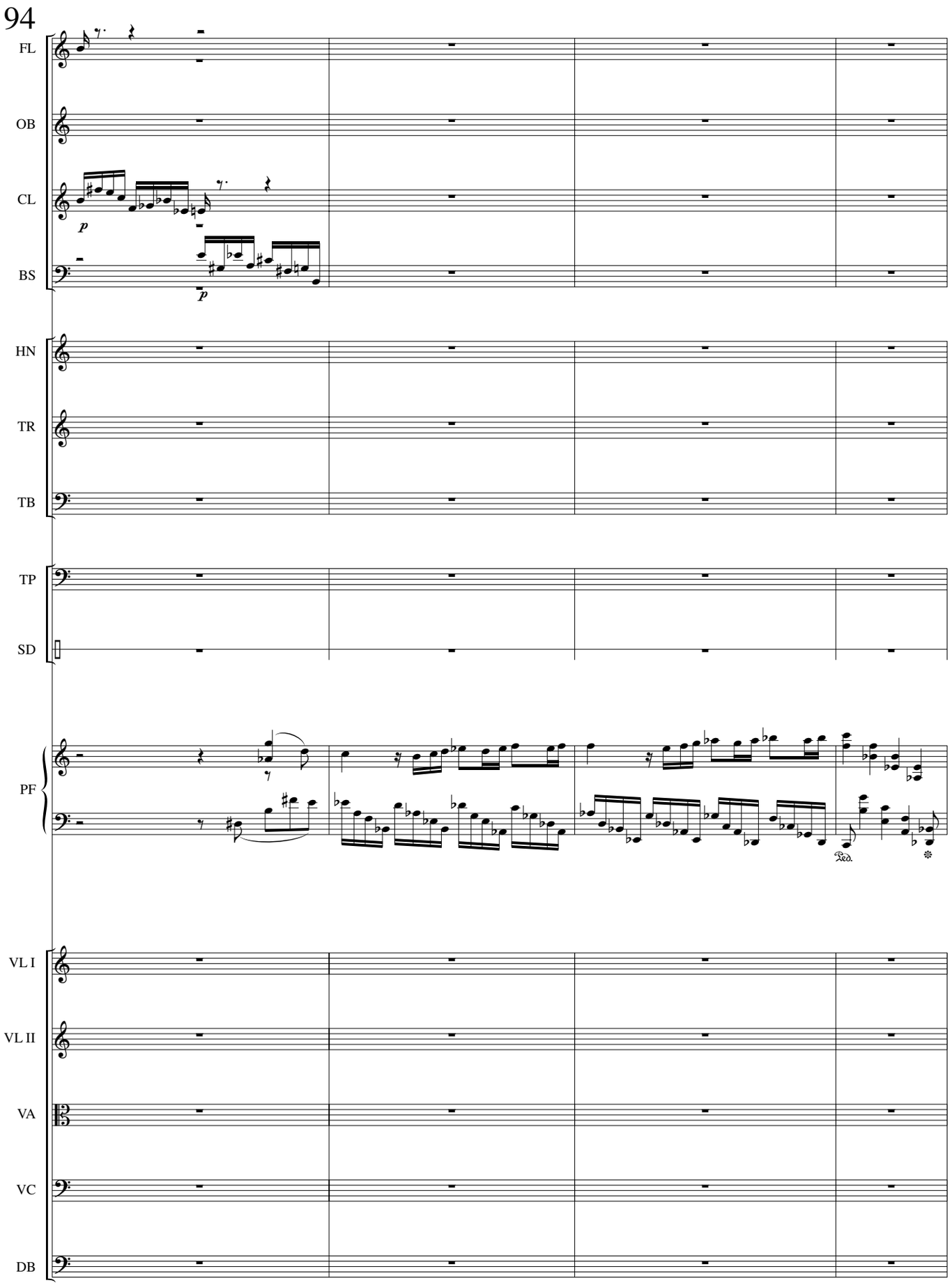
94
FL
OB
CL
BS
HN
TR
TB
TP
SD
PF
VL I
VL II
VA
VC
DB

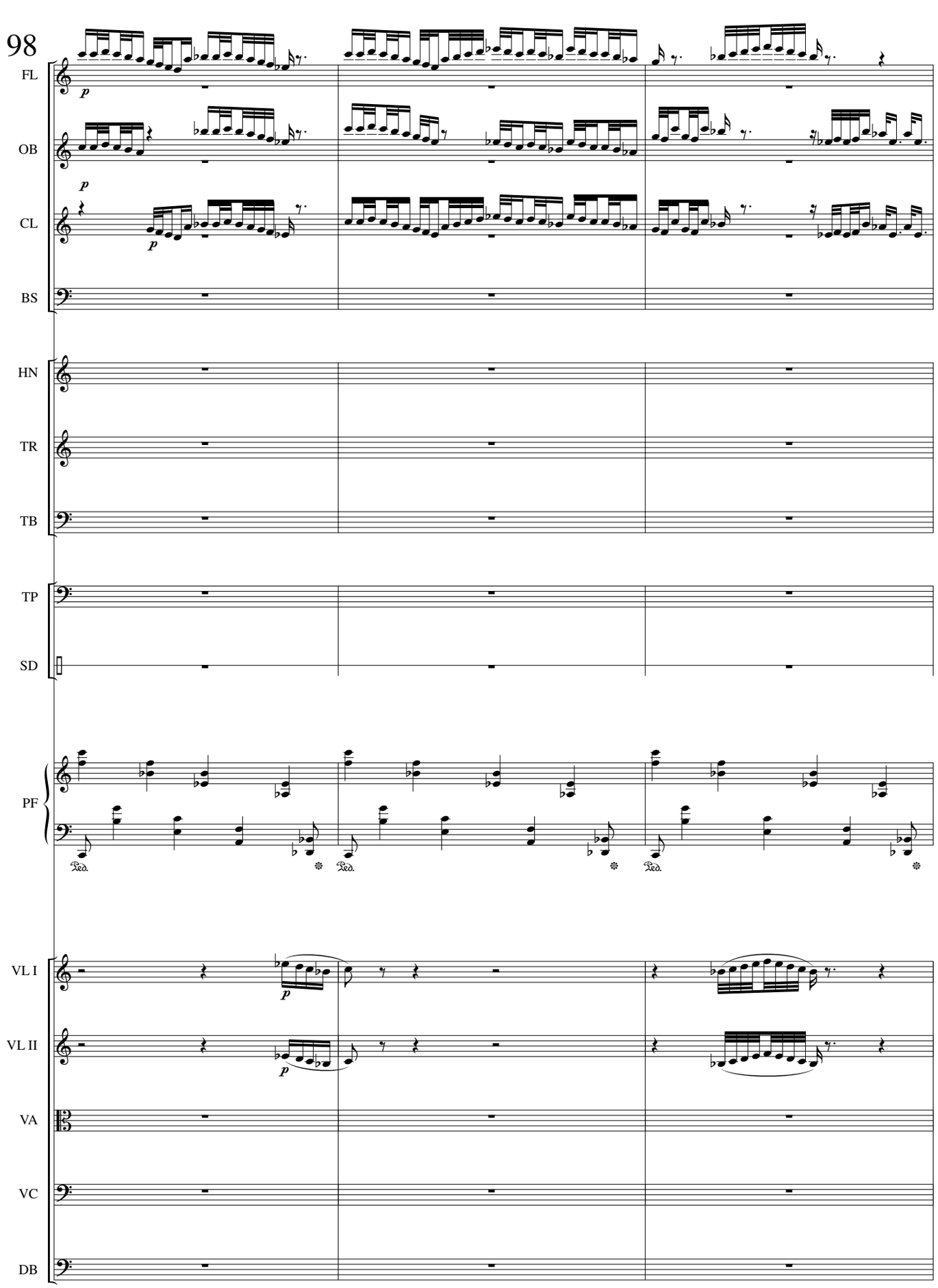
98
FL
OB
CL
BS
HN
TR
TB
TP
SD
PF
VL I
VL II
VA
VC
DB

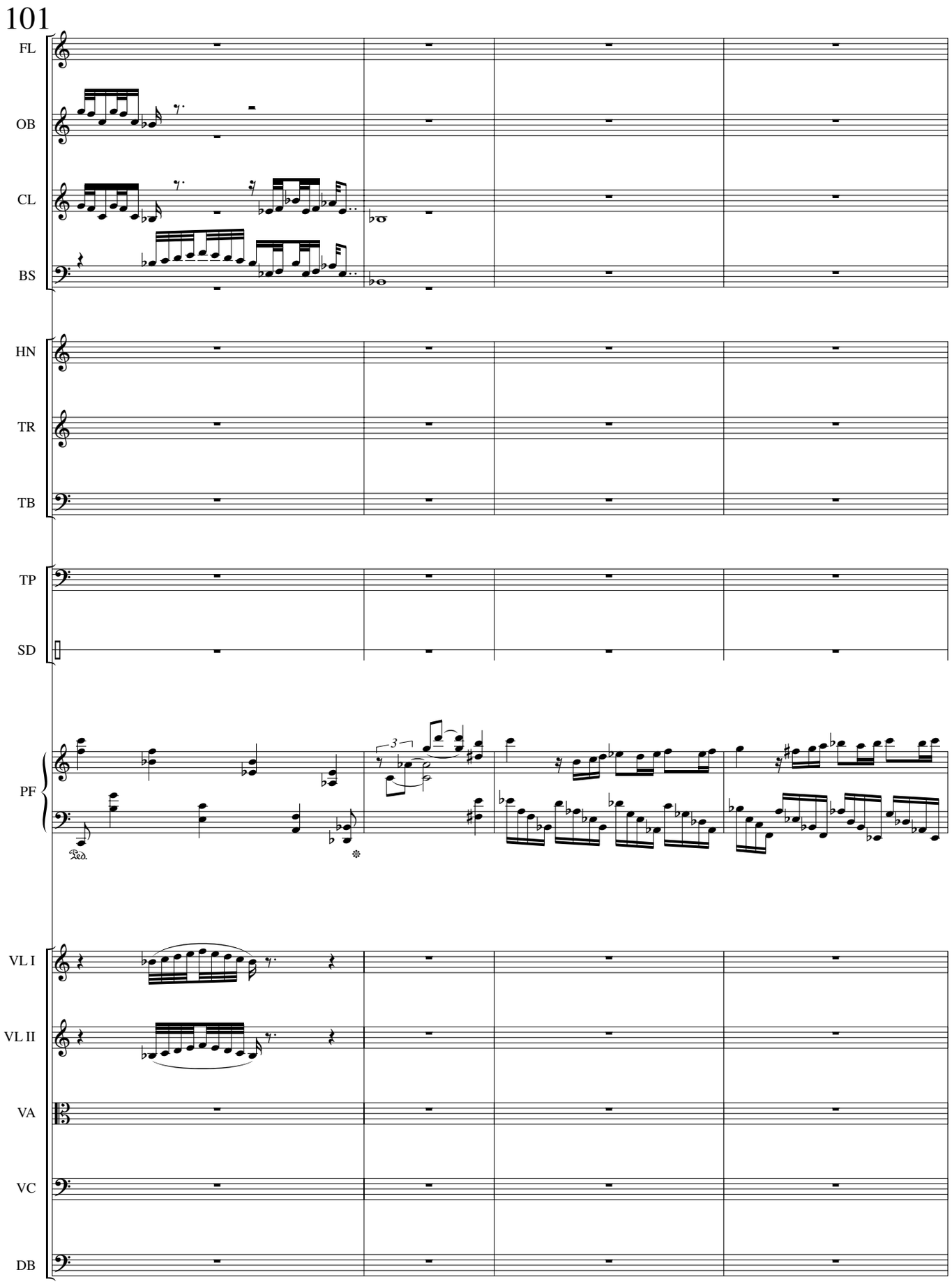
101
FL
OB
CL
BS
HN
TR
TB
TP
SD
PF
Ped.
VL I
VL II
VA
VC
DB

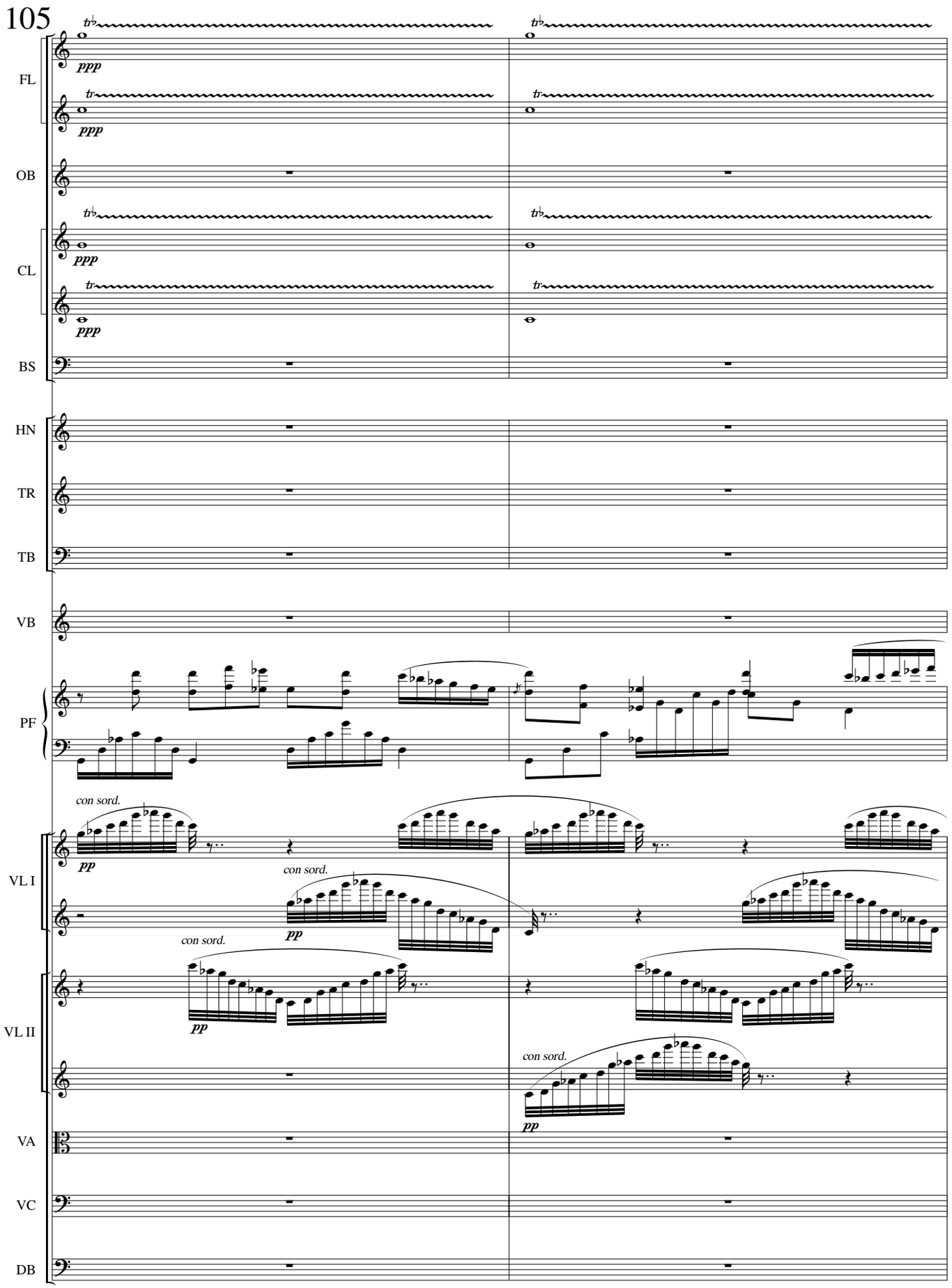
105
FL
ppp
ppp
OB
CL
ppp
ppp
BS
HN
TR
TB
VB
PF
VL I
con sord.
pp
con sord.
pp
VL II
con sord.
pp
con sord.
pp
VA
VC
DB

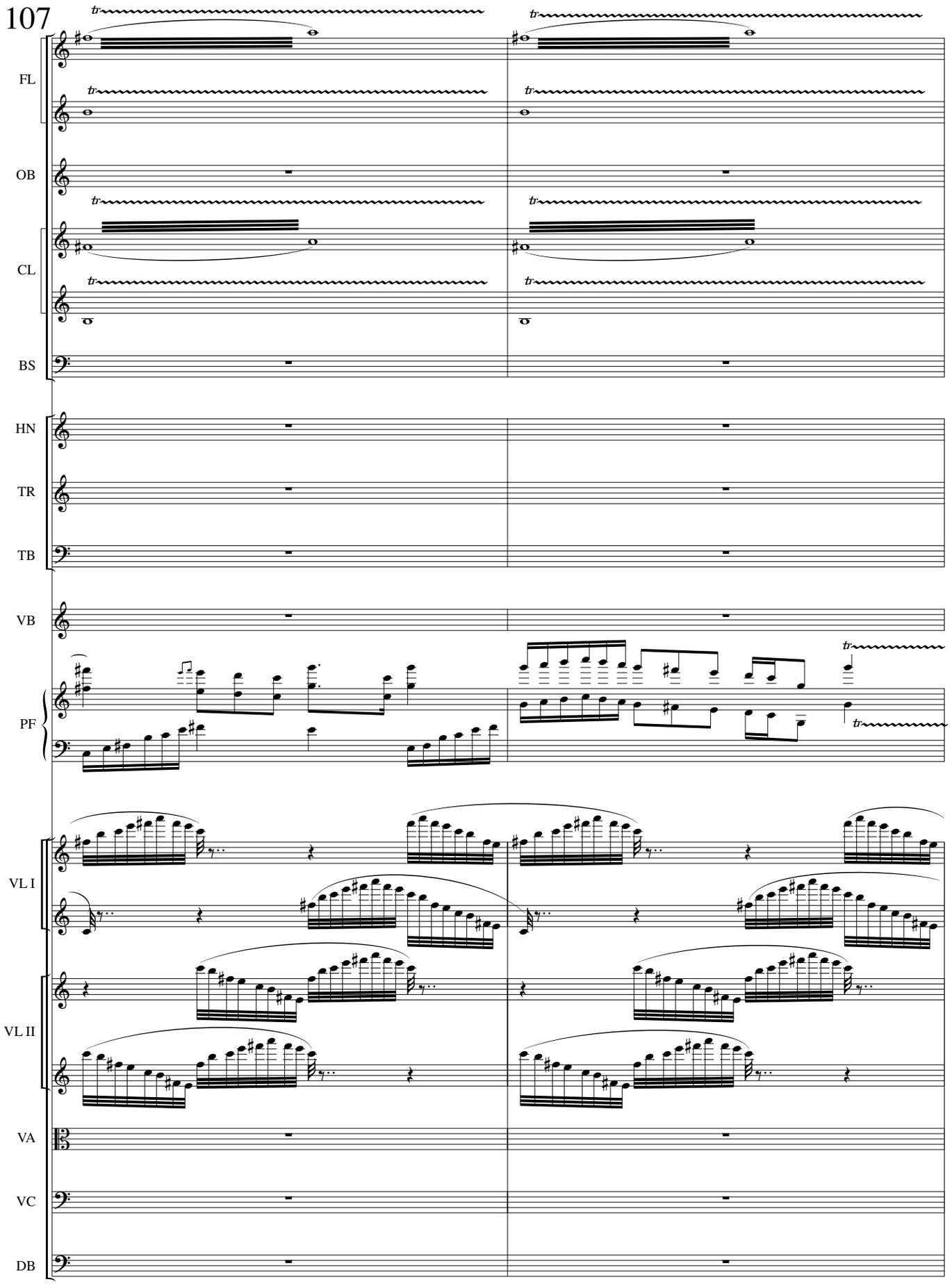
107
FL
OB
CL
BS
HN
TR
TB
VB
PF
VL I
VL II
VA
VC
DB

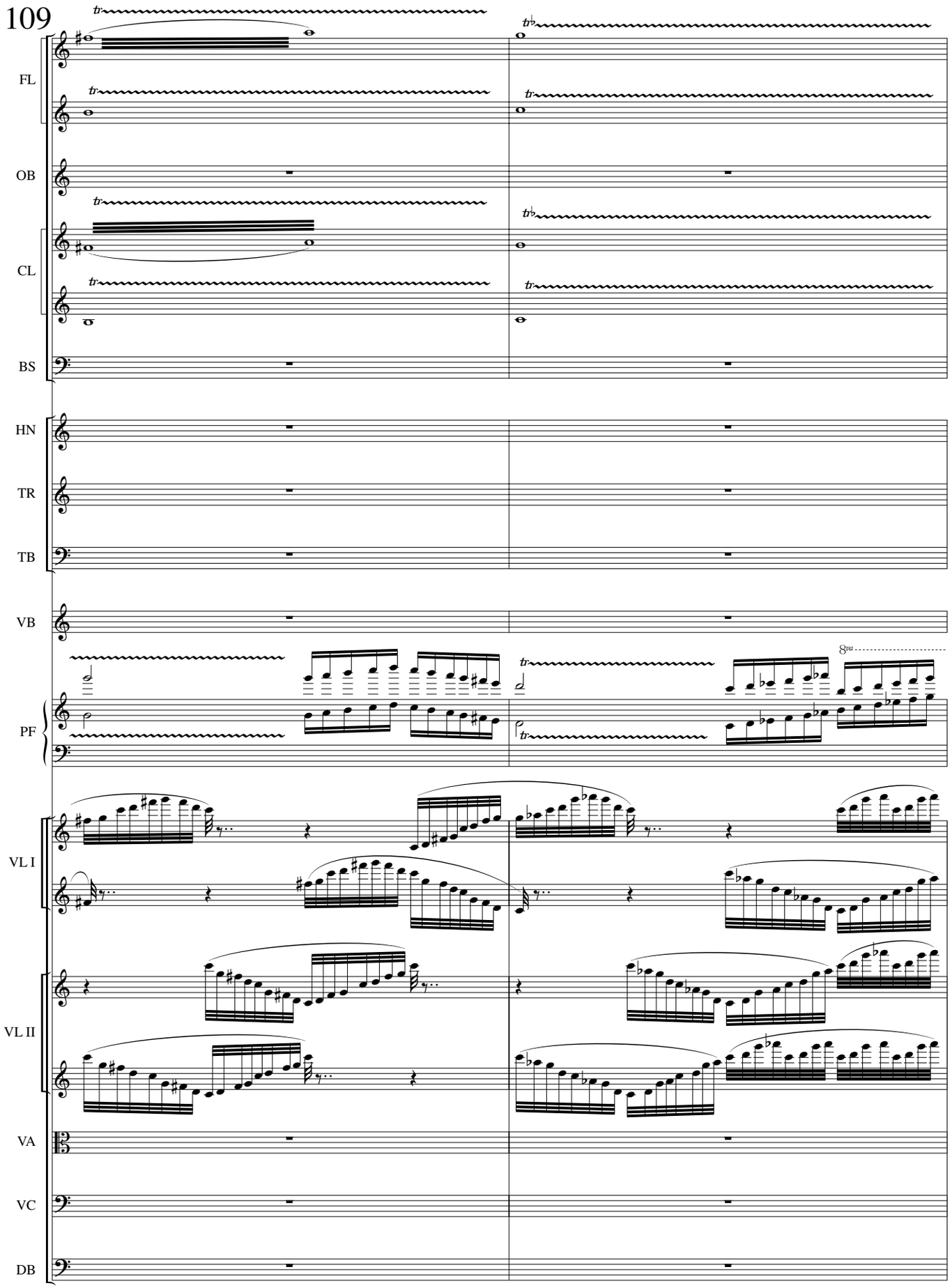
109
FL
OB
CL
BS
HN
TR
TB
VB
PF
VL I
VL II
VA
VC
DB
8va

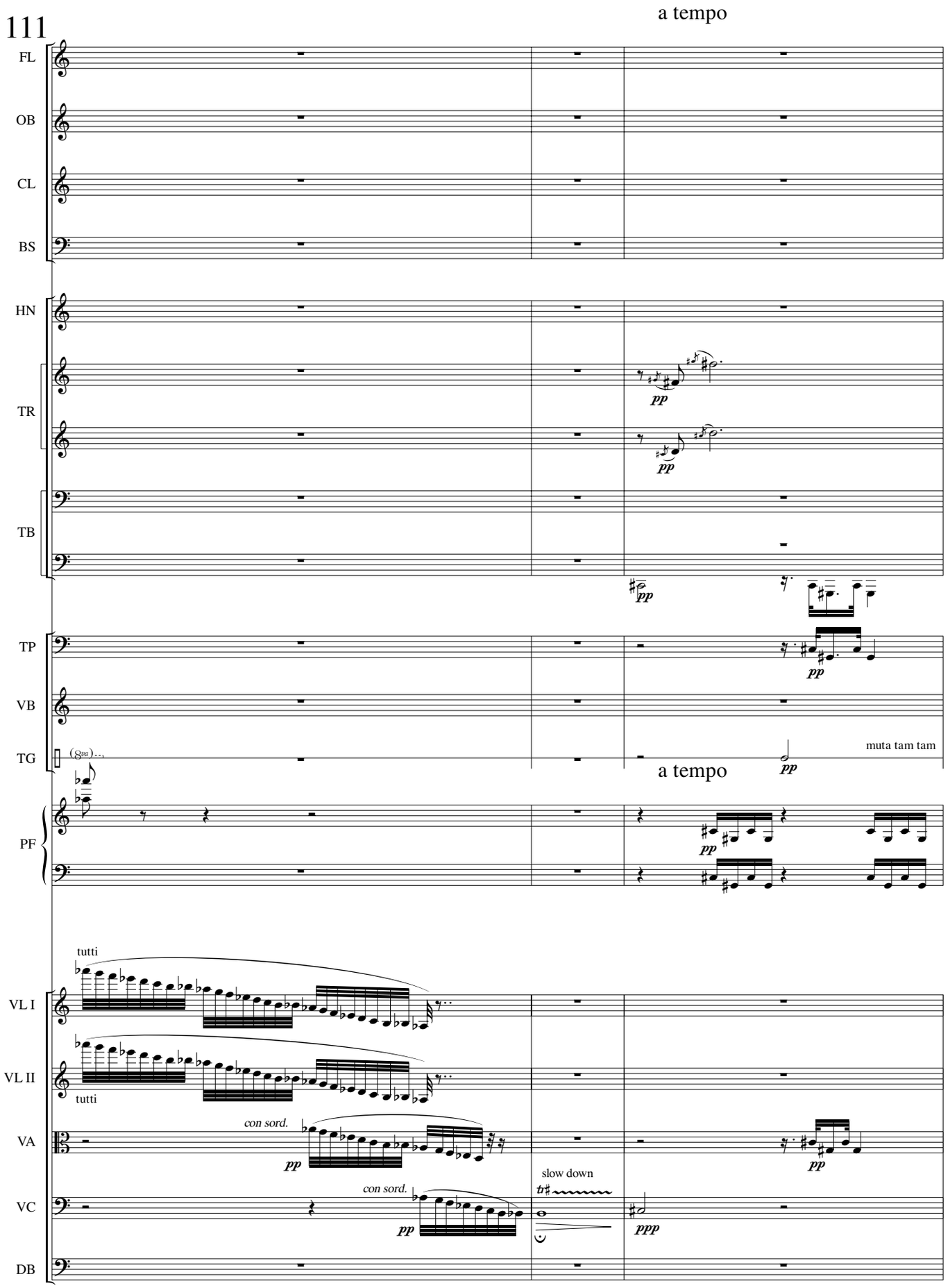
111
a tempo
FL
OB
CL
BS
HN
TR
TB
TP
VB
TG
muta tam tam
a tempo
PF
tutti
VL I
VL II
tutti
con sord.
VA
con sord.
VC
slow down
DB

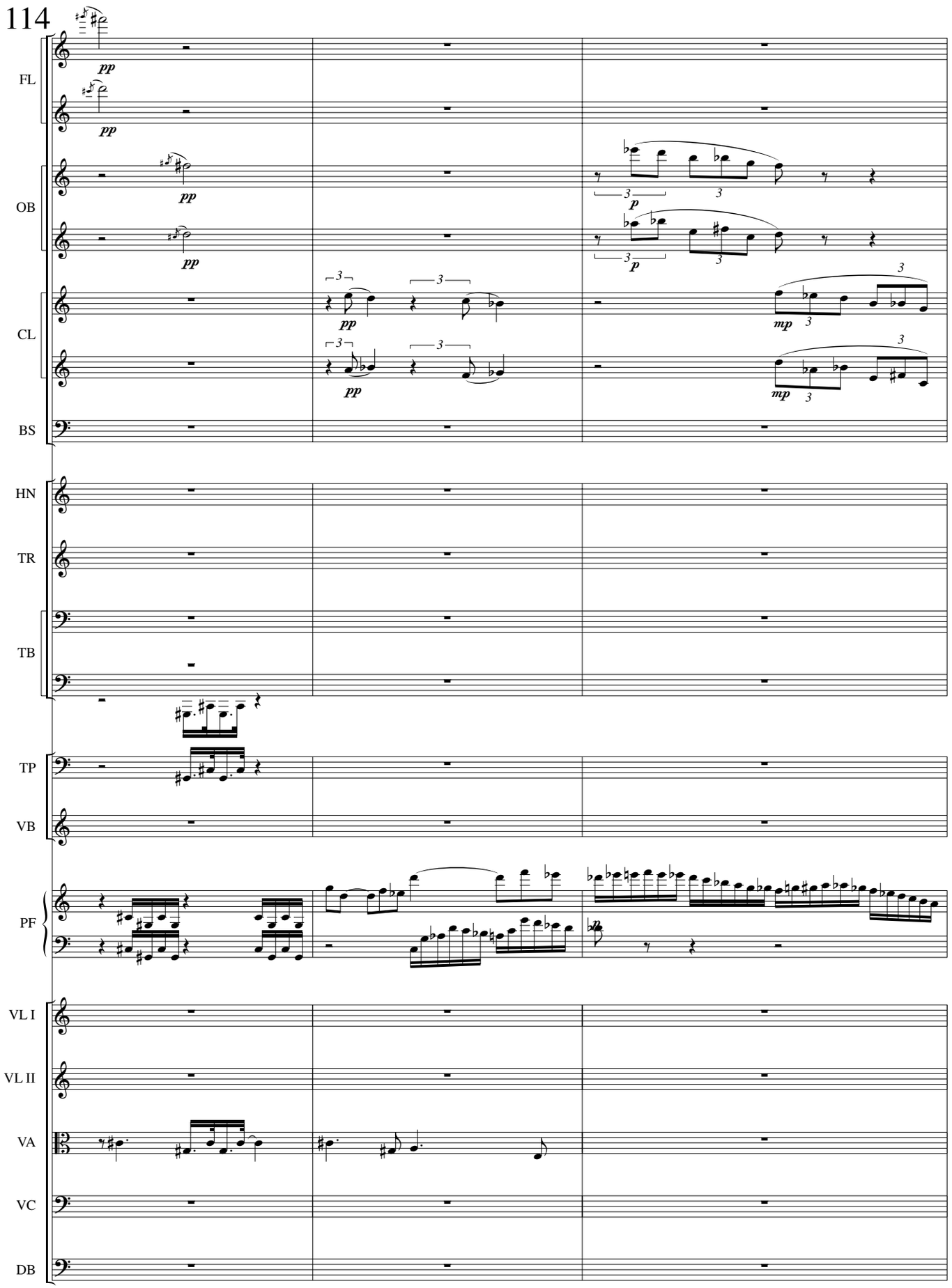
114
FL
OB
CL
BS
HN
TR
TB
TP
VB
PF
VL I
VL II
VA
VC
DB
pp
p
mp

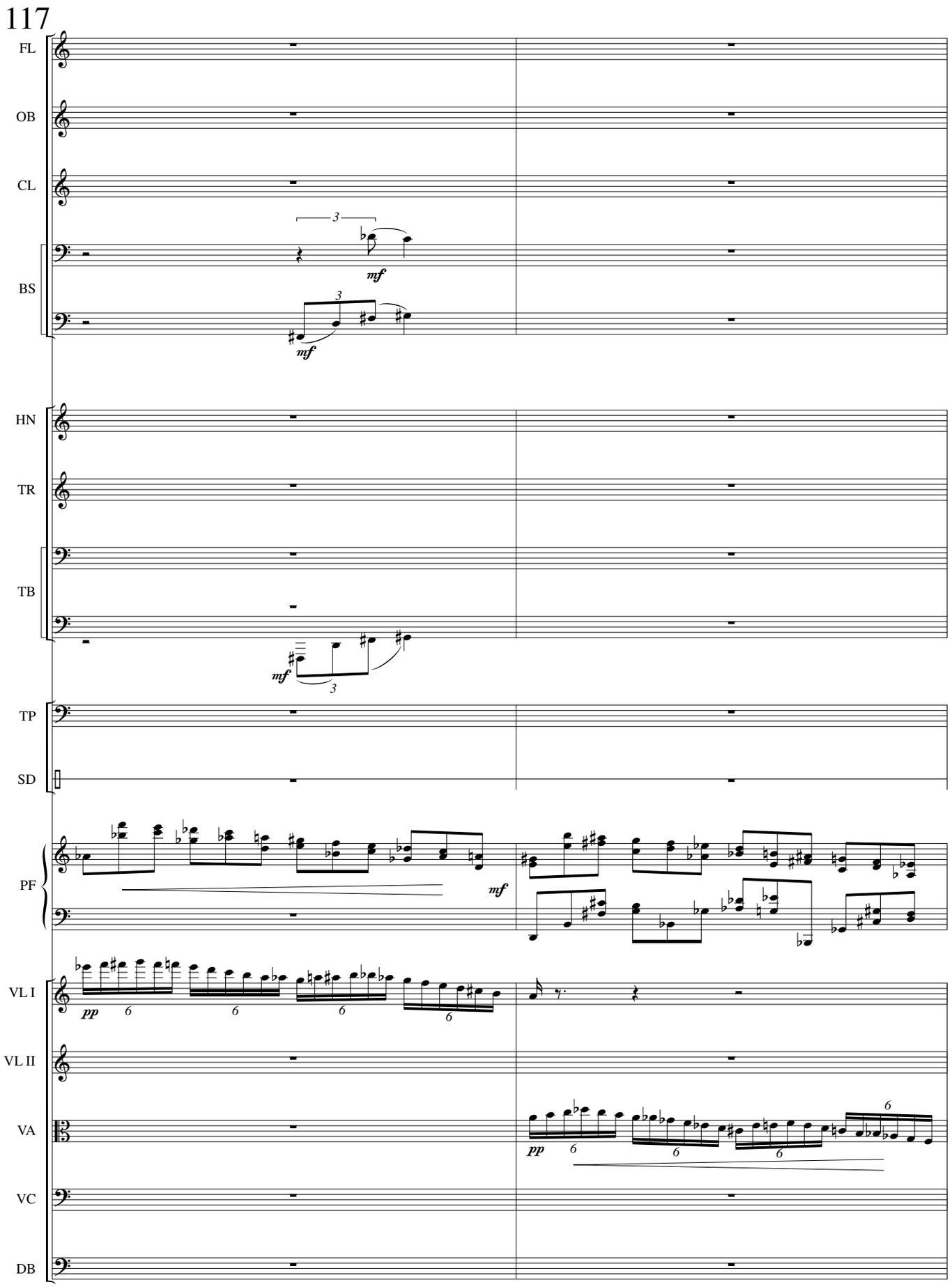
117
FL
OB
CL
BS
HN
TR
TB
TP
SD
PF
VL I
VL II
VA
VC
DB
mf
pp

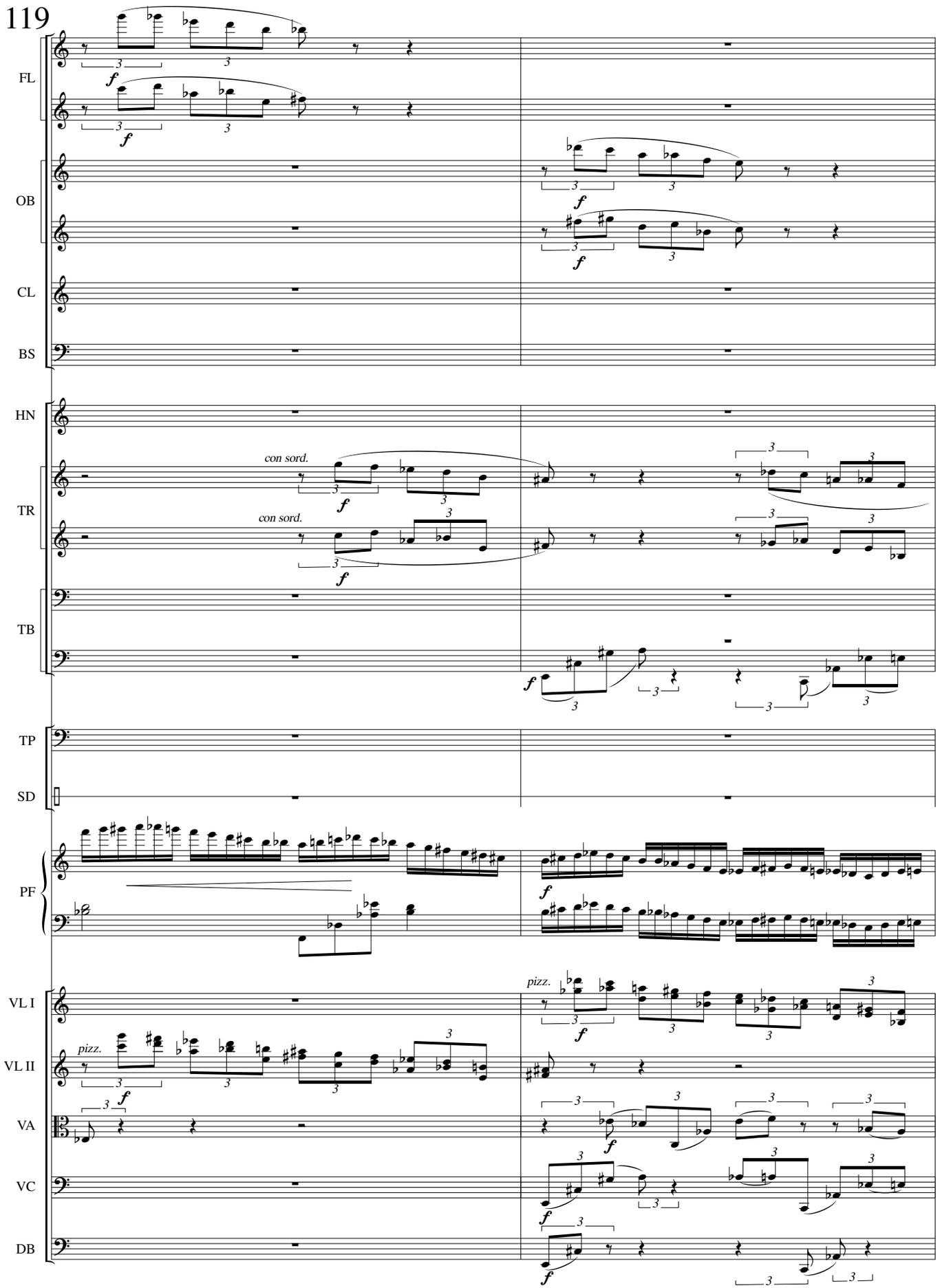
119
FL
OB
CL
BS
HN
TR
TB
TP
SD
PF
VL I
VL II
VA
VC
DB
con sord.
con sord.
pizz.
pizz.

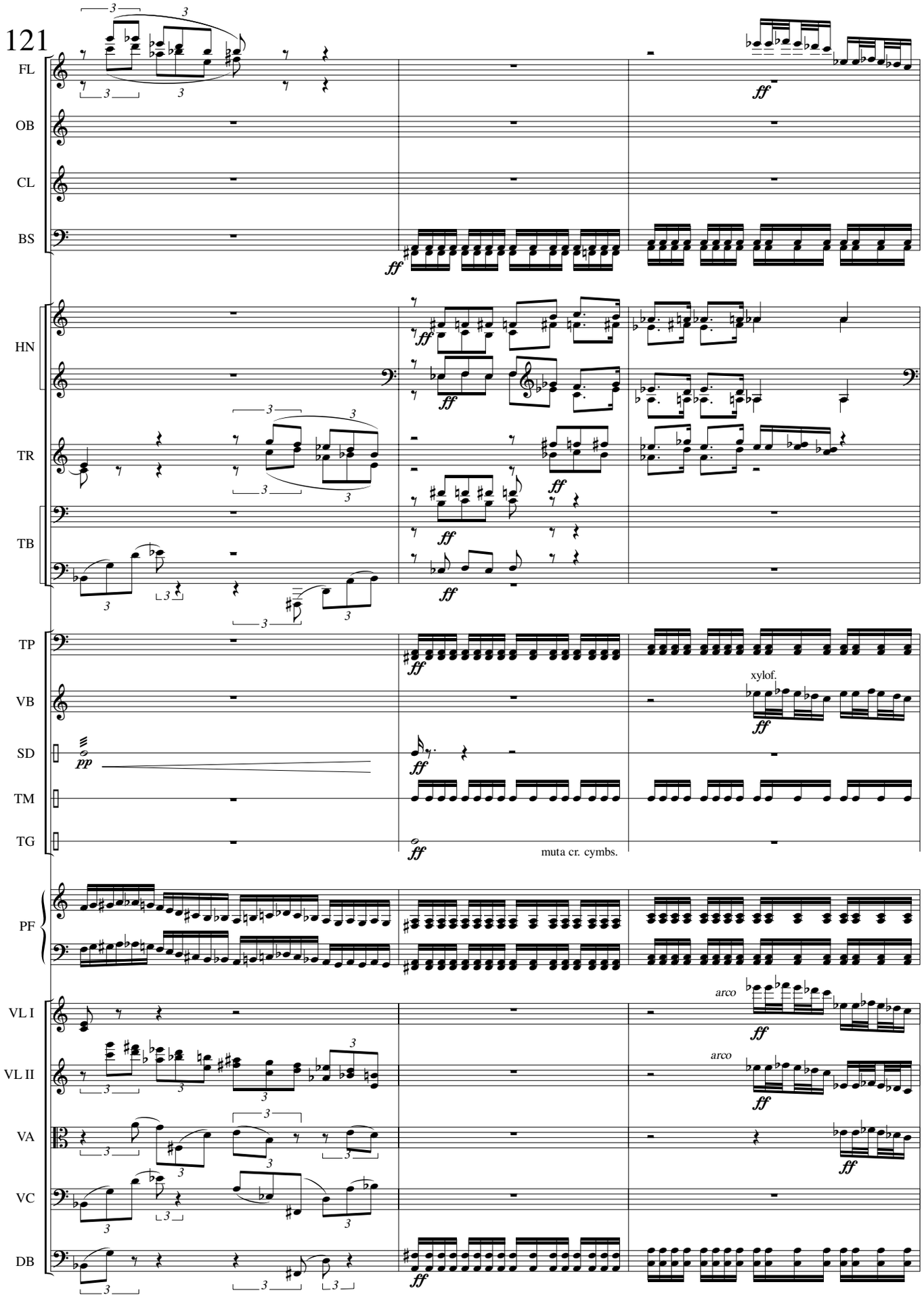
121
FL
OB
CL
BS
HN
TR
TB
TP
VB
SD
TM
TG
PF
VL I
VL II
VA
VC
DB
ff
pp
xylof.
muta cr. cymbs.
arco

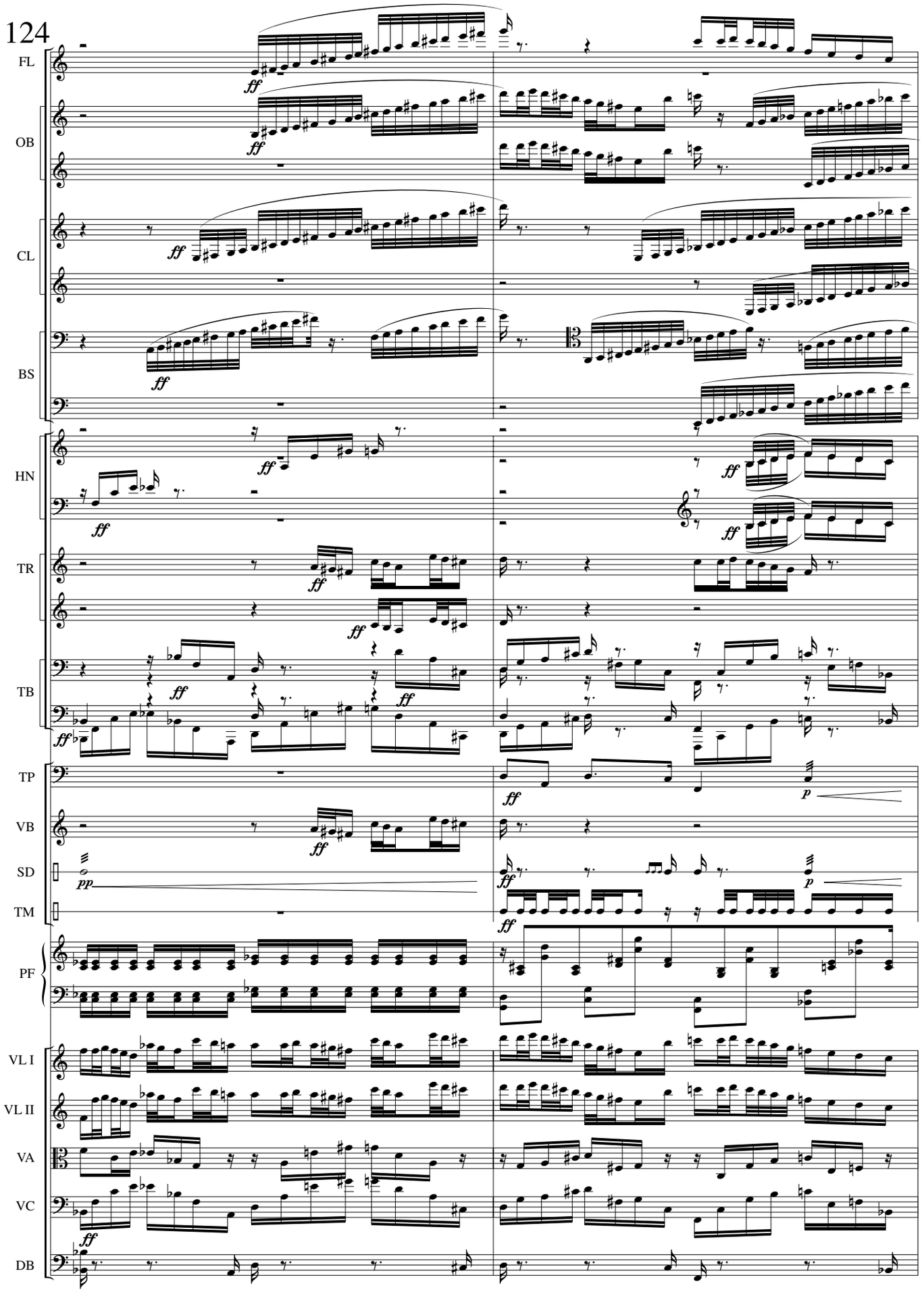
124
FL
OB
CL
BS
HN
TR
TB
TP
VB
SD
TM
PF
VL I
VL II
VA
VC
DB

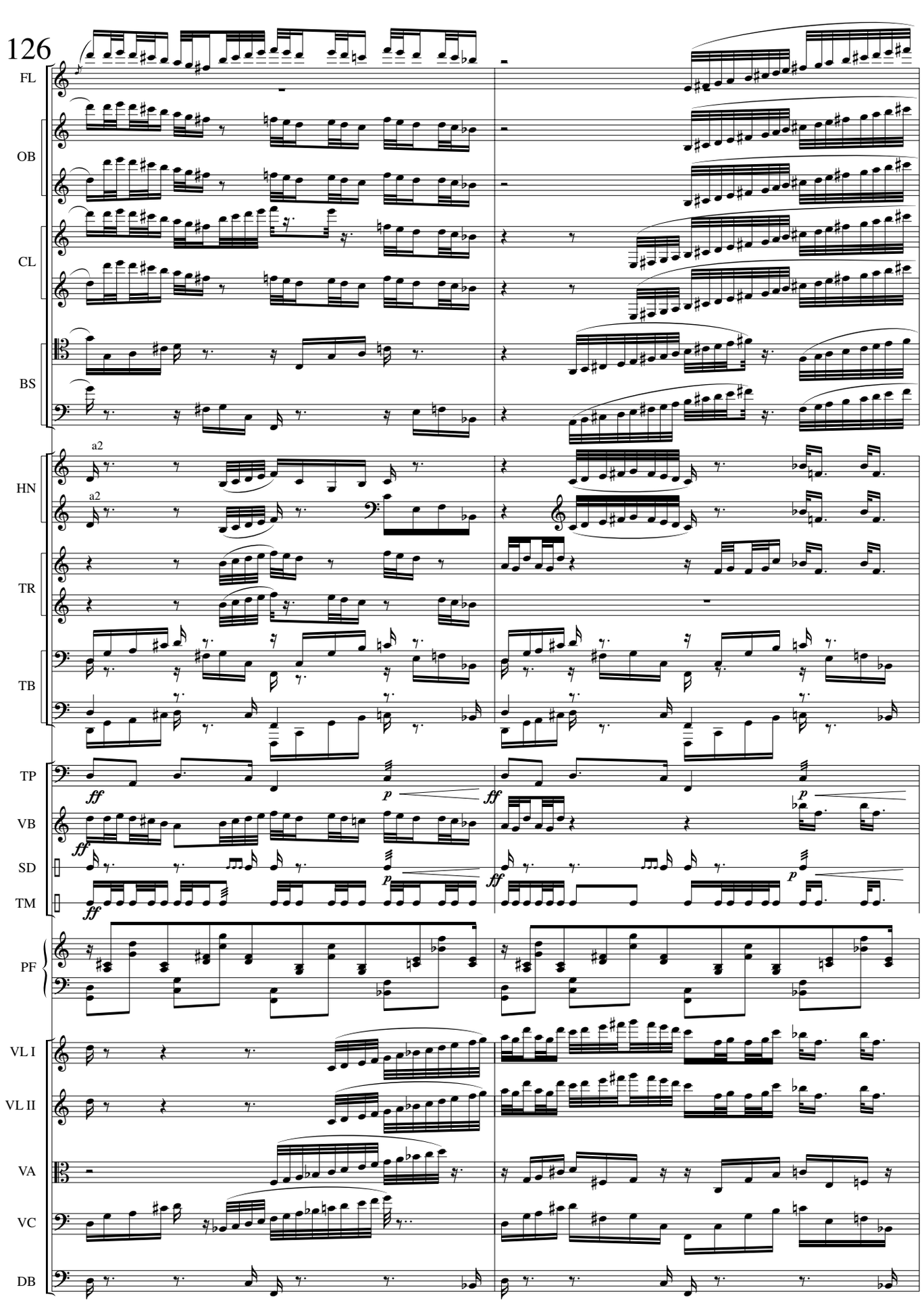
126
FL
OB
CL
BS
HN
a2
a2
TR
TB
TP
ff
p
ff
p
VB
ff
SD
p
ff
p
TM
ff
PF
VL I
VL II
VA
VC
DB

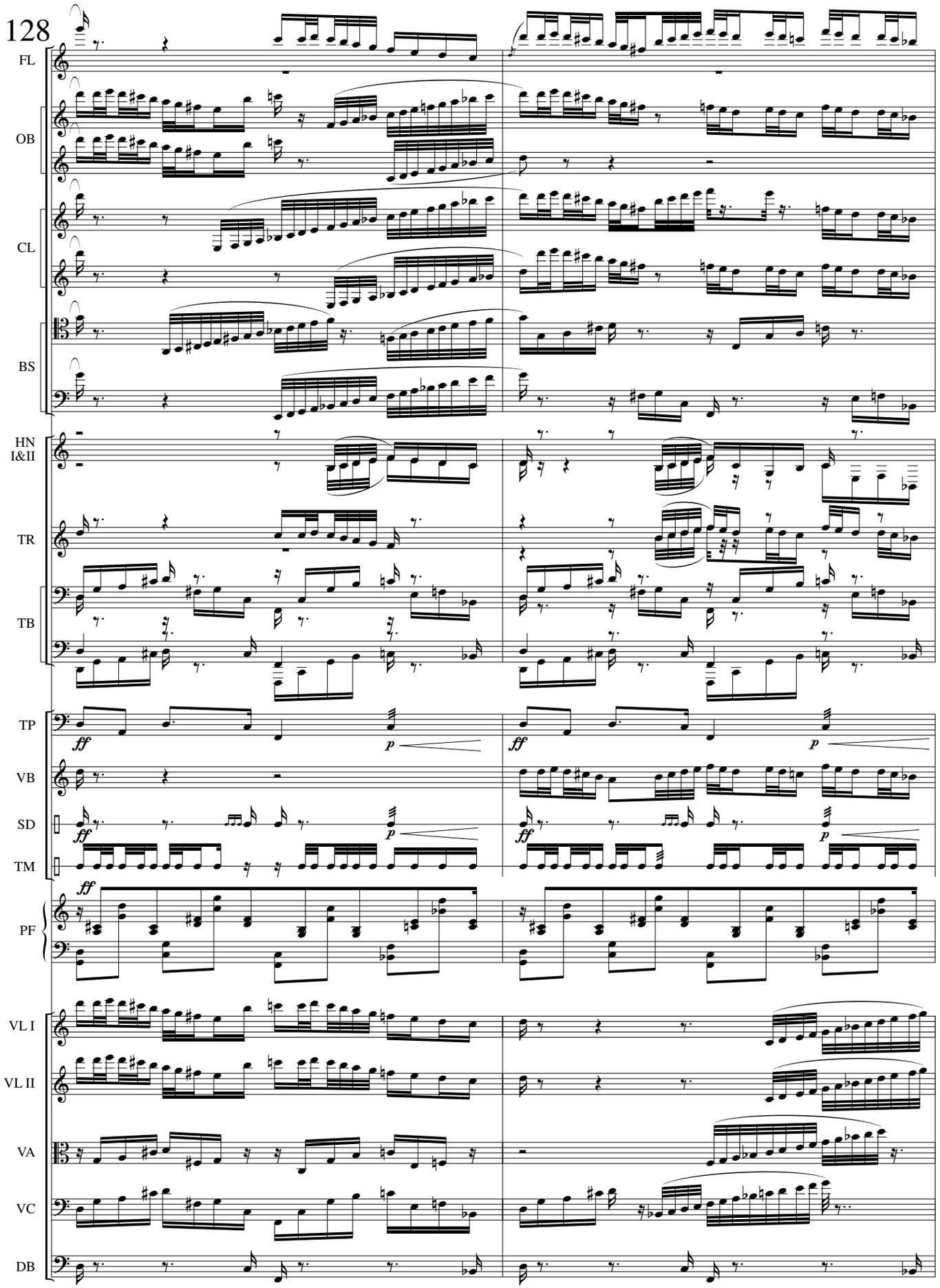
128
FL
OB
CL
BS
HN I&II
TR
TB
TP
VB
SD
TM
PF
VL I
VL II
VA
VC
DB
ff
p
ff
p
ff
p
ff
p
ff

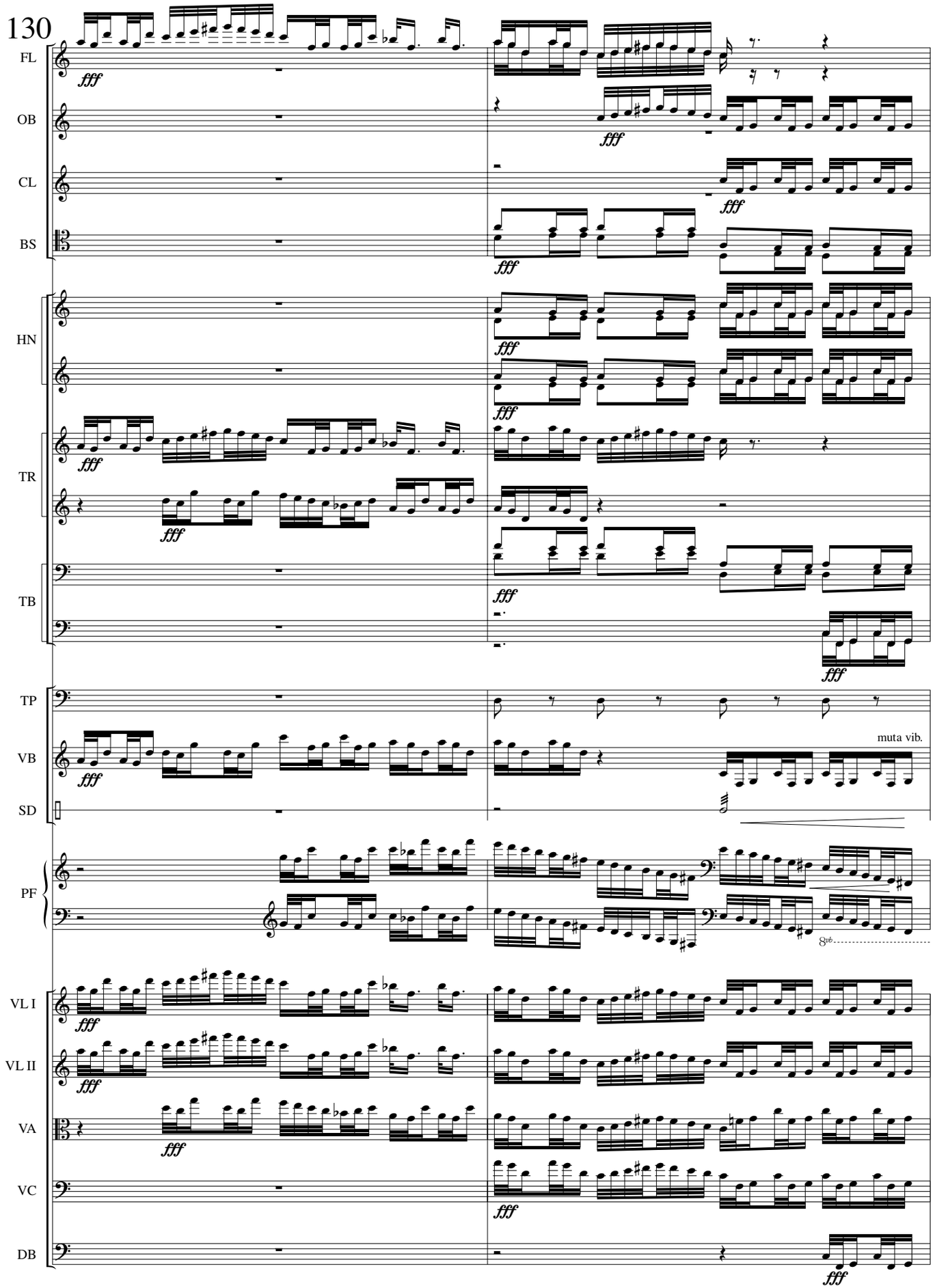
130
FL
OB
CL
BS
HN
TR
TB
TP
VB
SD
PF
VL I
VL II
VA
VC
DB
fff
muta vib.
8vb

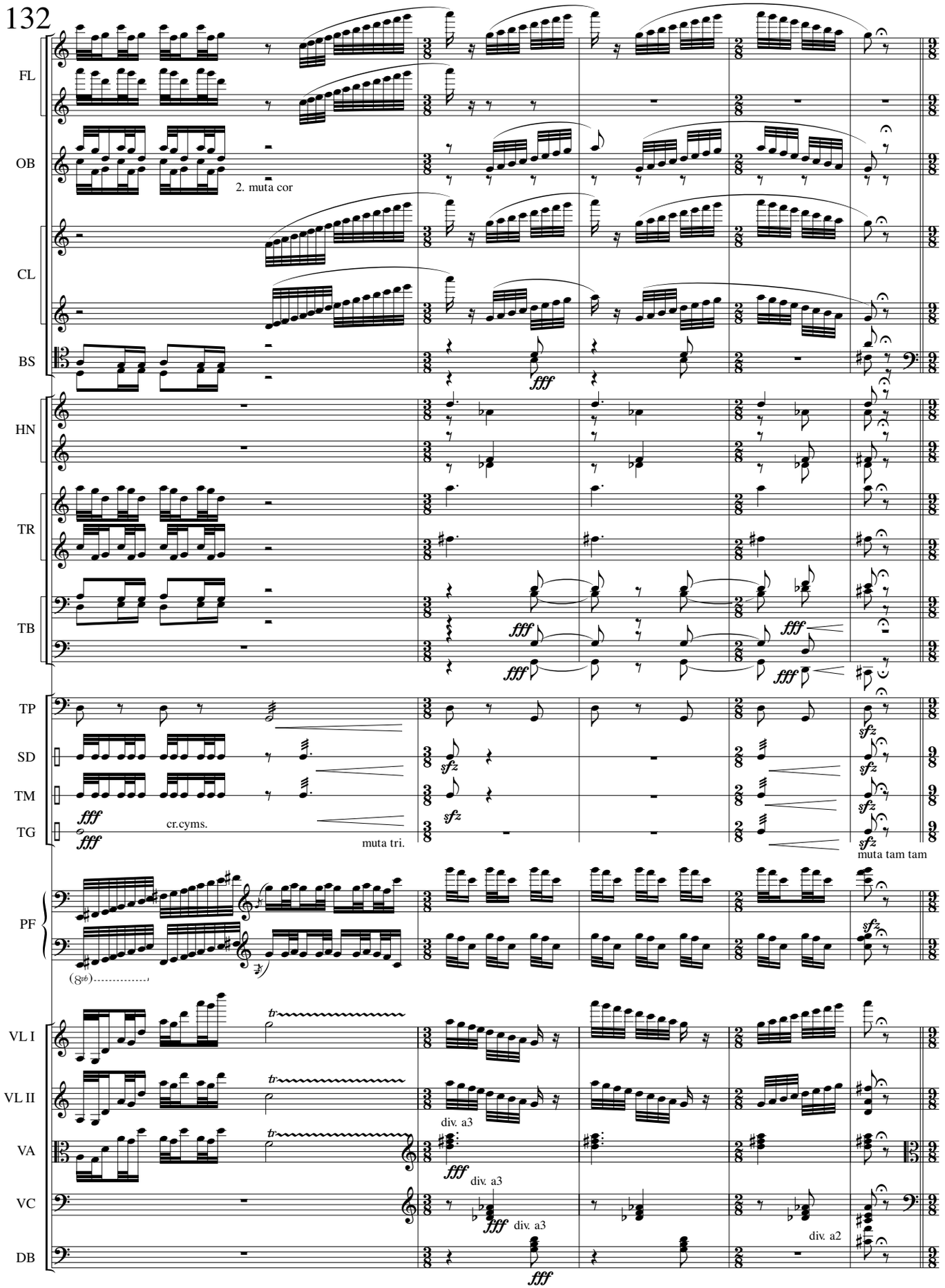
132
FL
OB
2. muta cor
CL
BS
fff
HN
TR
TB
fff
fff
fff
fff
TP
SD
TM
TG
fff
fff
cr.cyms.
muta tri.
sfz
sfz
sfz
sfz
sfz
sfz
muta tam tam
PF
(8va)
sfz
VL I
VL II
VA
VC
DB
tr
tr
tr
div. a3
fff
div. a3
fff
div. a3
div. a2
fff

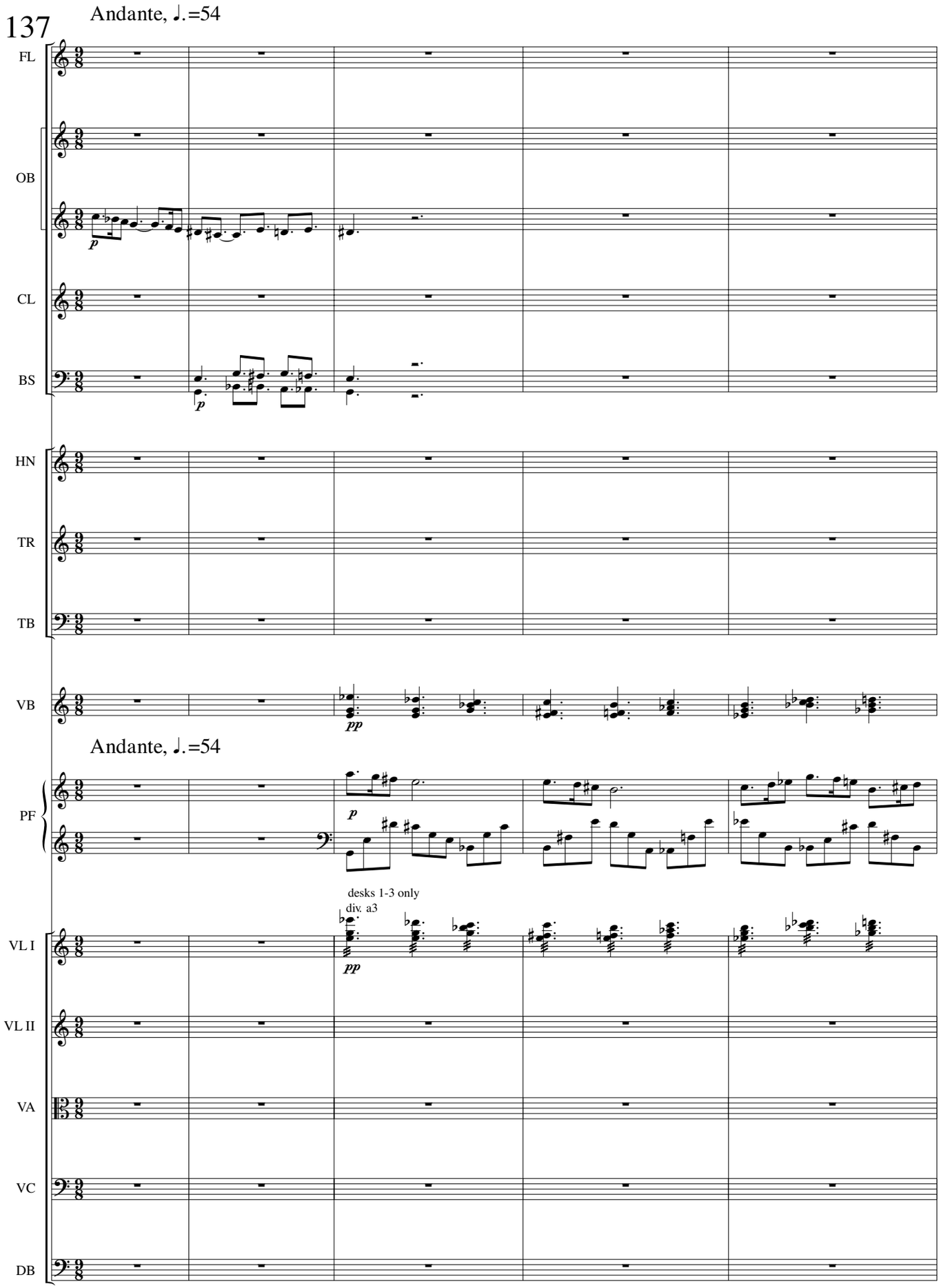
137
Andante, ♩.=54
FL
OB
CL
BS
HN
TR
TB
VB
Andante, ♩.=54
PF
desks 1-3 only
div. a3
VL I
VL II
VA
VC
DB

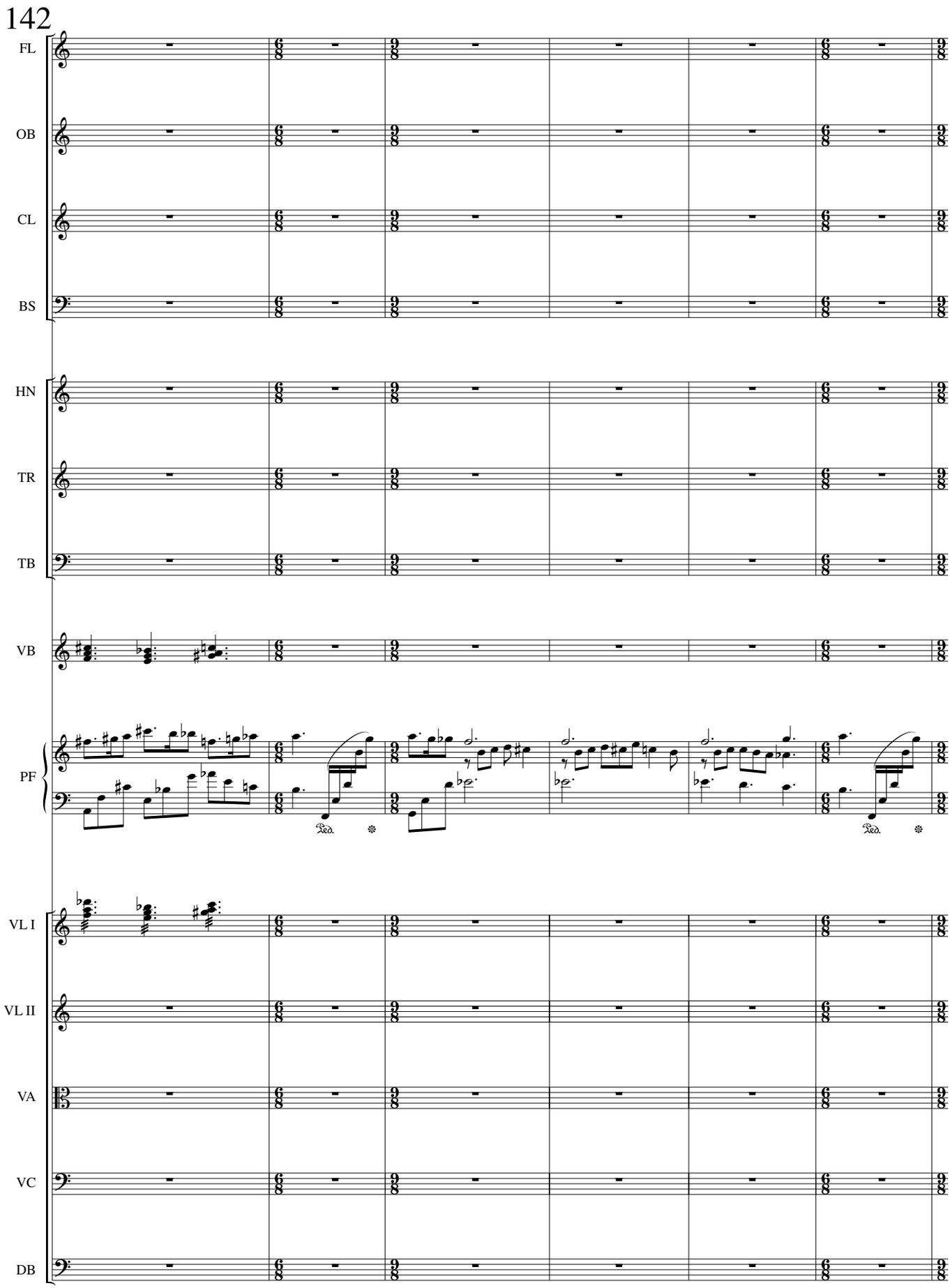
142
FL
OB
CL
BS
HN
TR
TB
VB
PF
VL I
VL II
VA
VC
DB

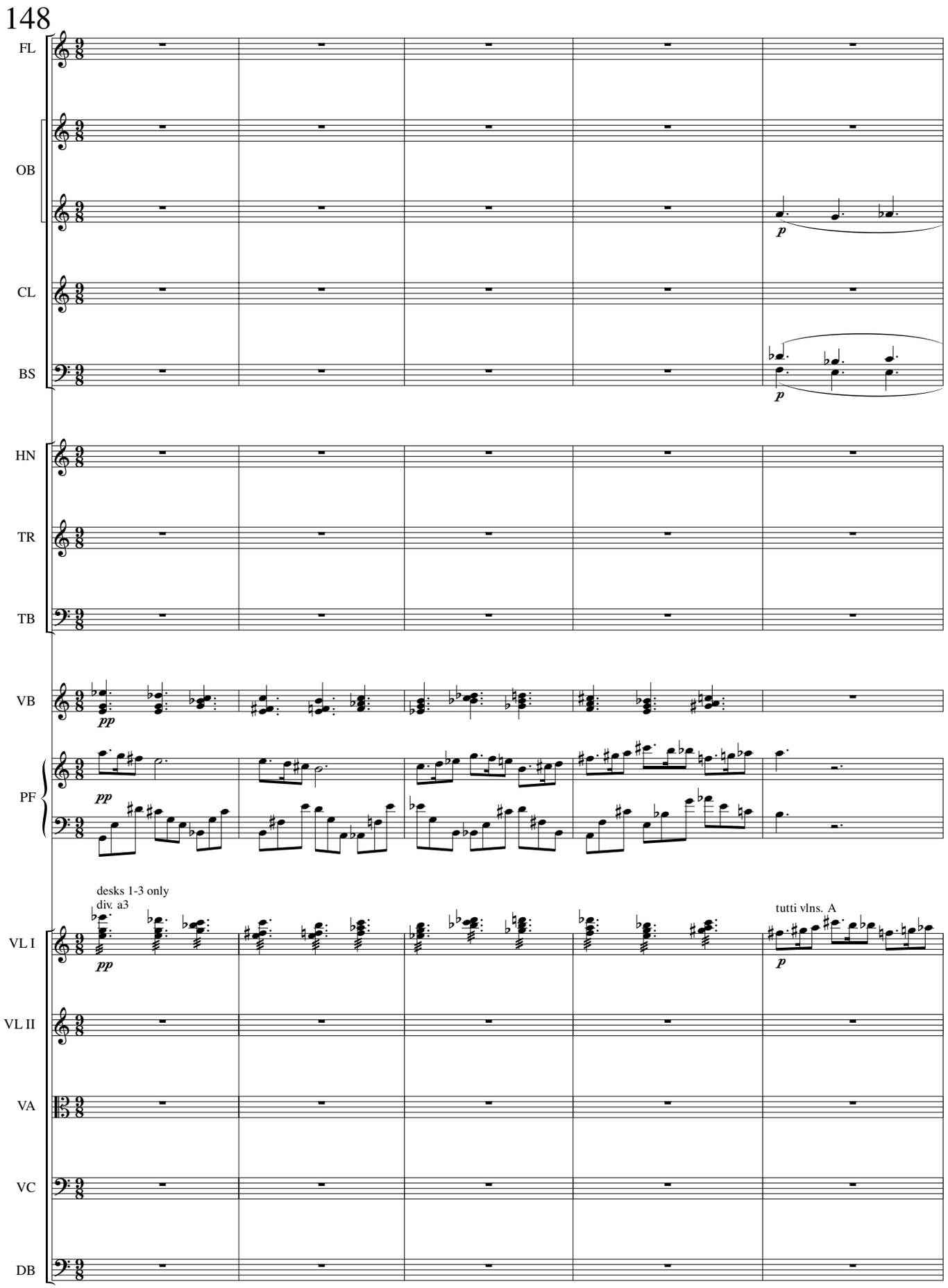
148
FL
OB
CL
BS
HN
TR
TB
VB
PF
VL I
VL II
VA
VC
DB
pp
p
desks 1-3 only
div. a3
tutti vlns. A

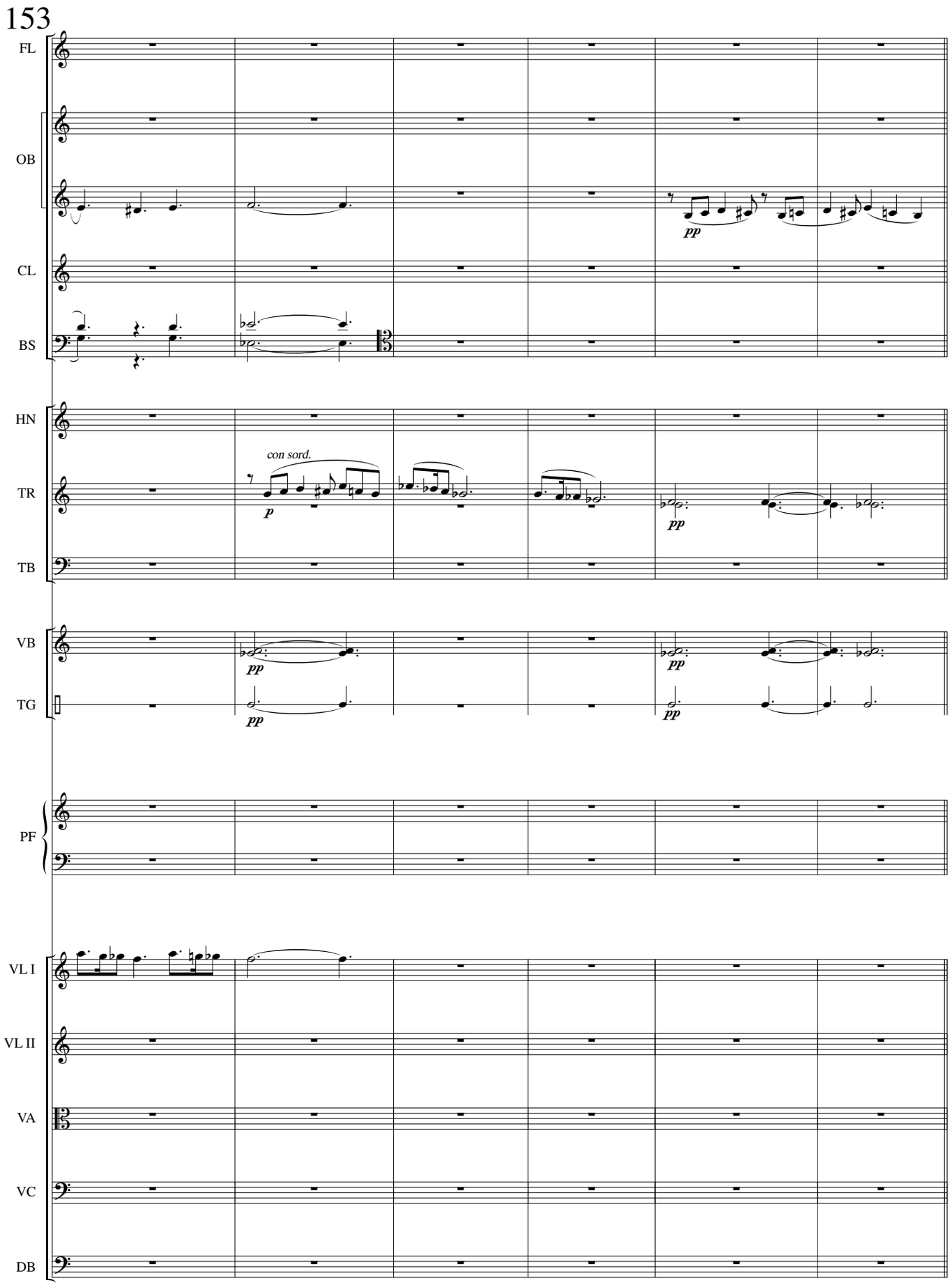
153
FL
OB
pp
CL
BS
HN
con sord.
TR
p
pp
TB
VB
pp
pp
TG
pp
pp
PF
VL I
VL II
VA
VC
DB

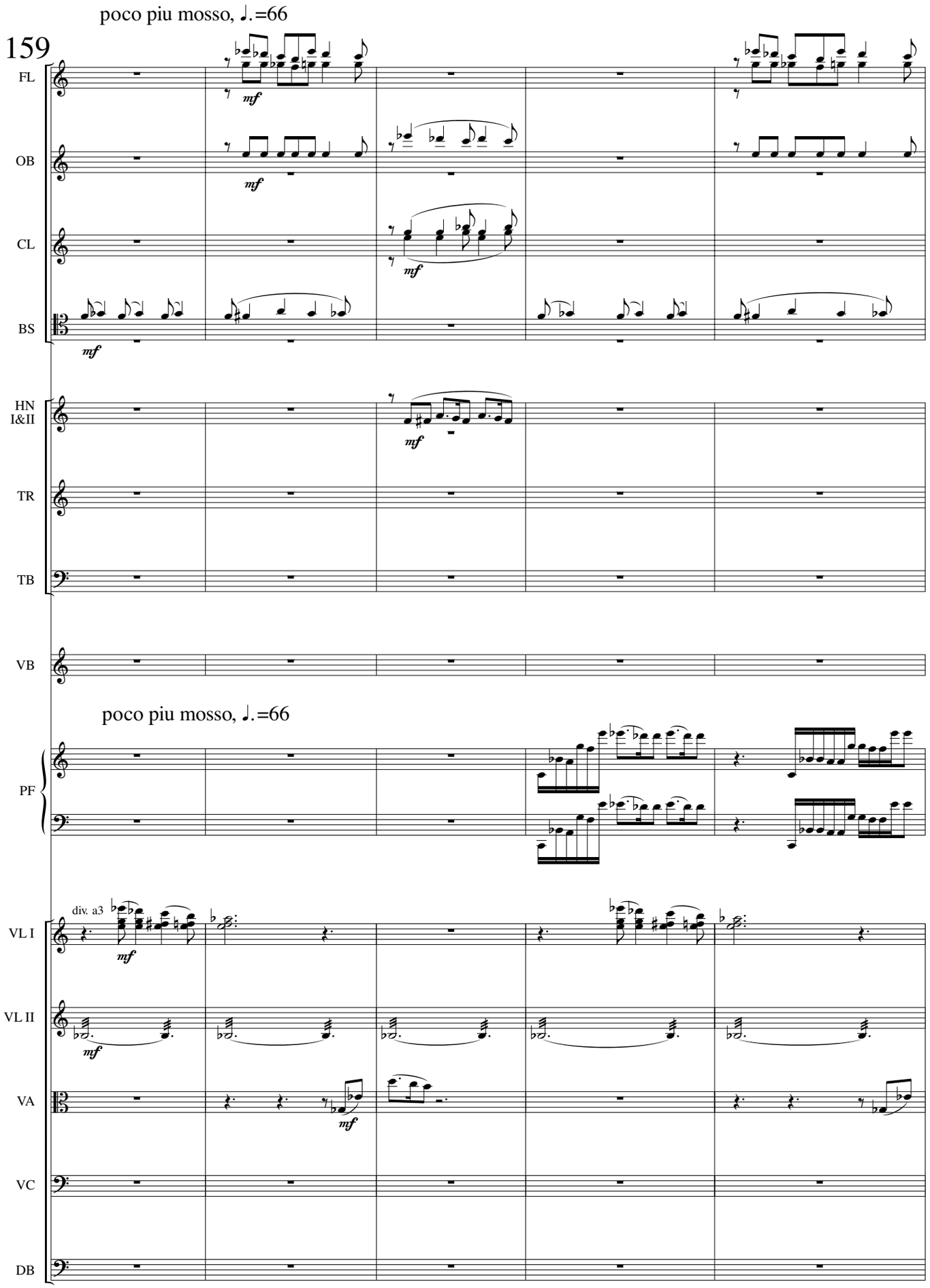
poco piu mosso, ♩.=66
159
FL
OB
CL
BS
HN
I&II
TR
TB
VB
poco piu mosso, ♩.=66
PF
div. a3
VL I
VL II
VA
VC
DB

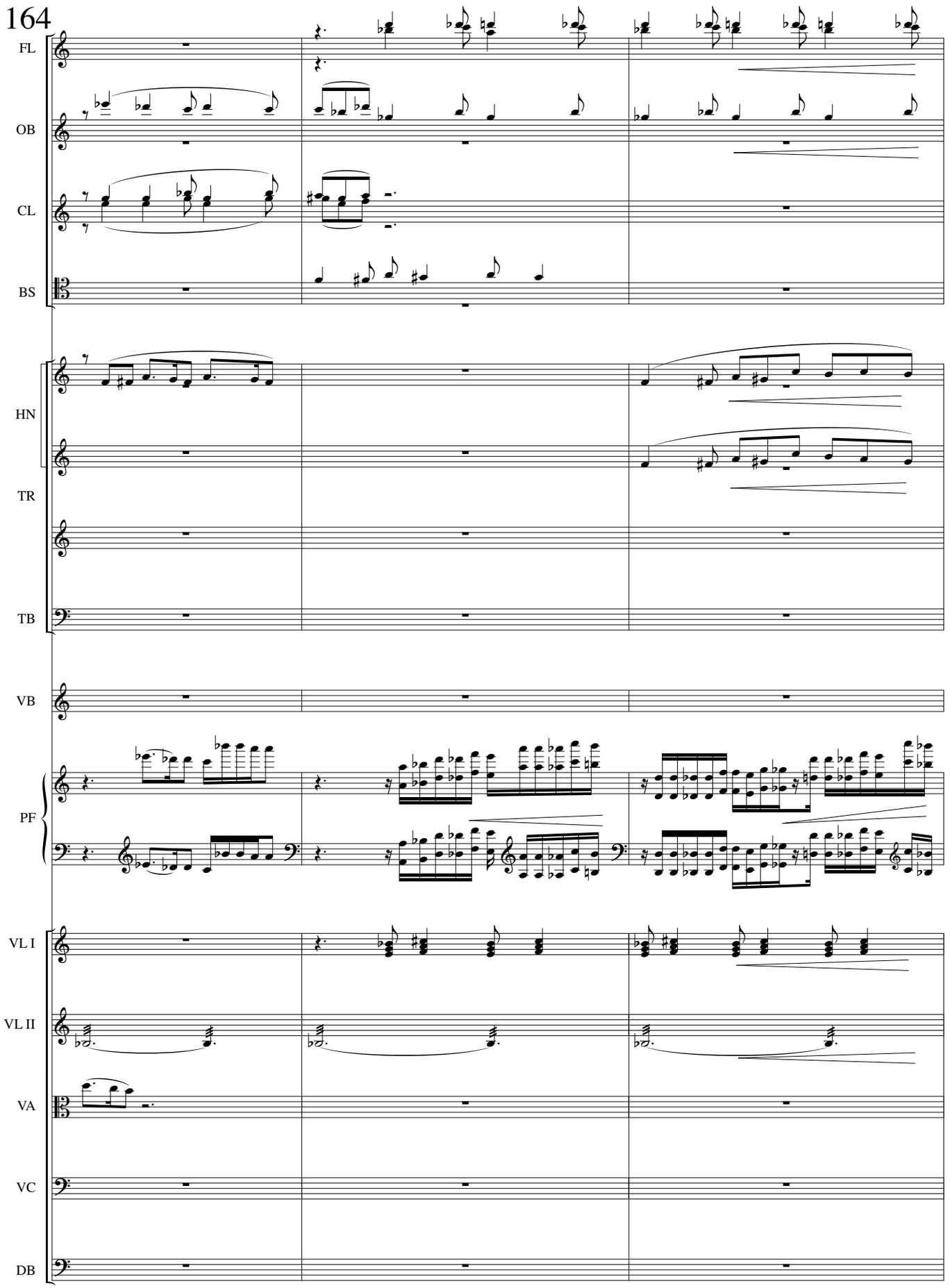
164
FL
OB
CL
BS
HN
TR
TB
VB
PF
VL I
VL II
VA
VC
DB

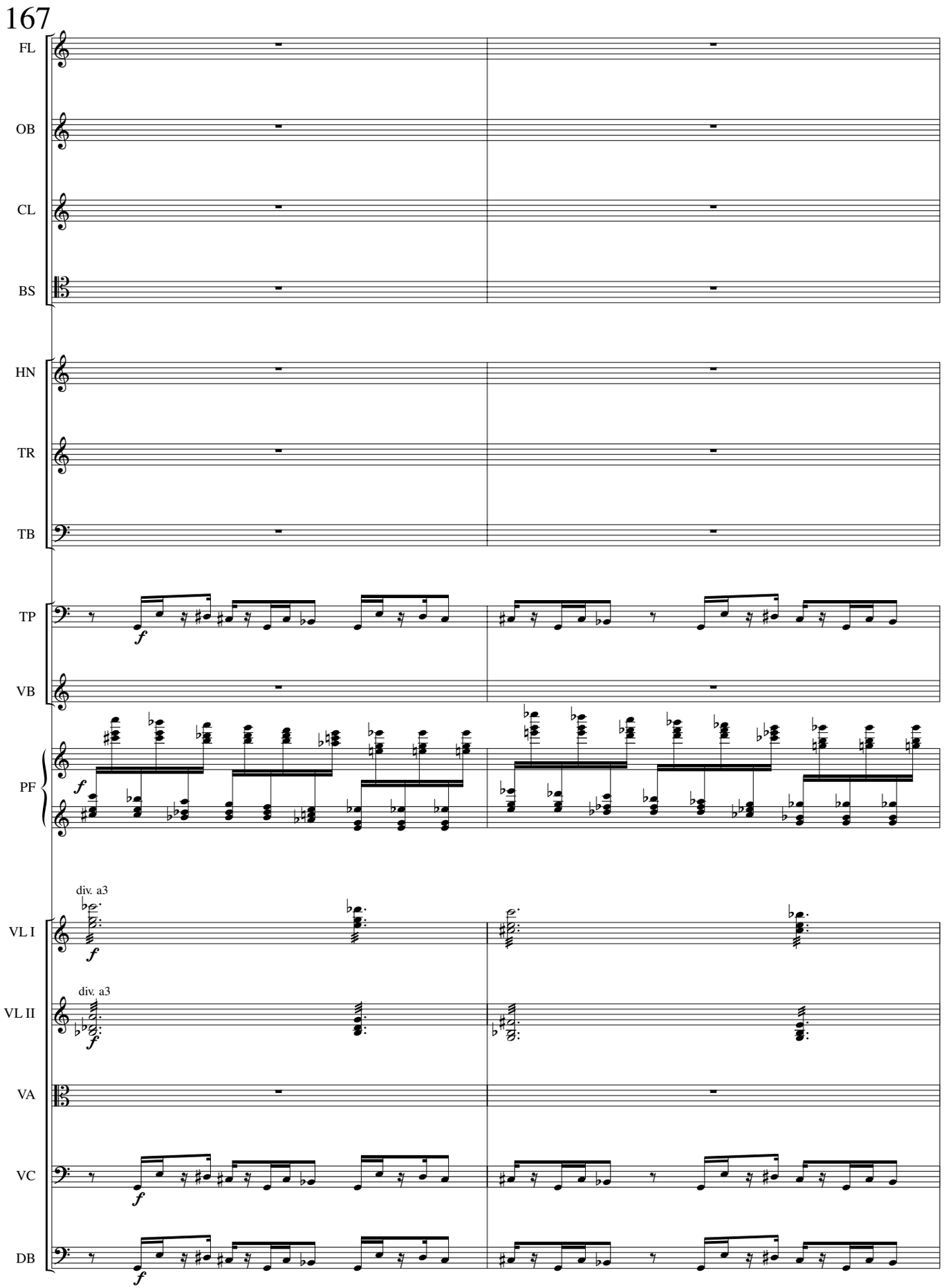
167
FL
OB
CL
BS
HN
TR
TB
TP
VB
PF
VL I
div. a3
VL II
div. a3
VA
VC
DB

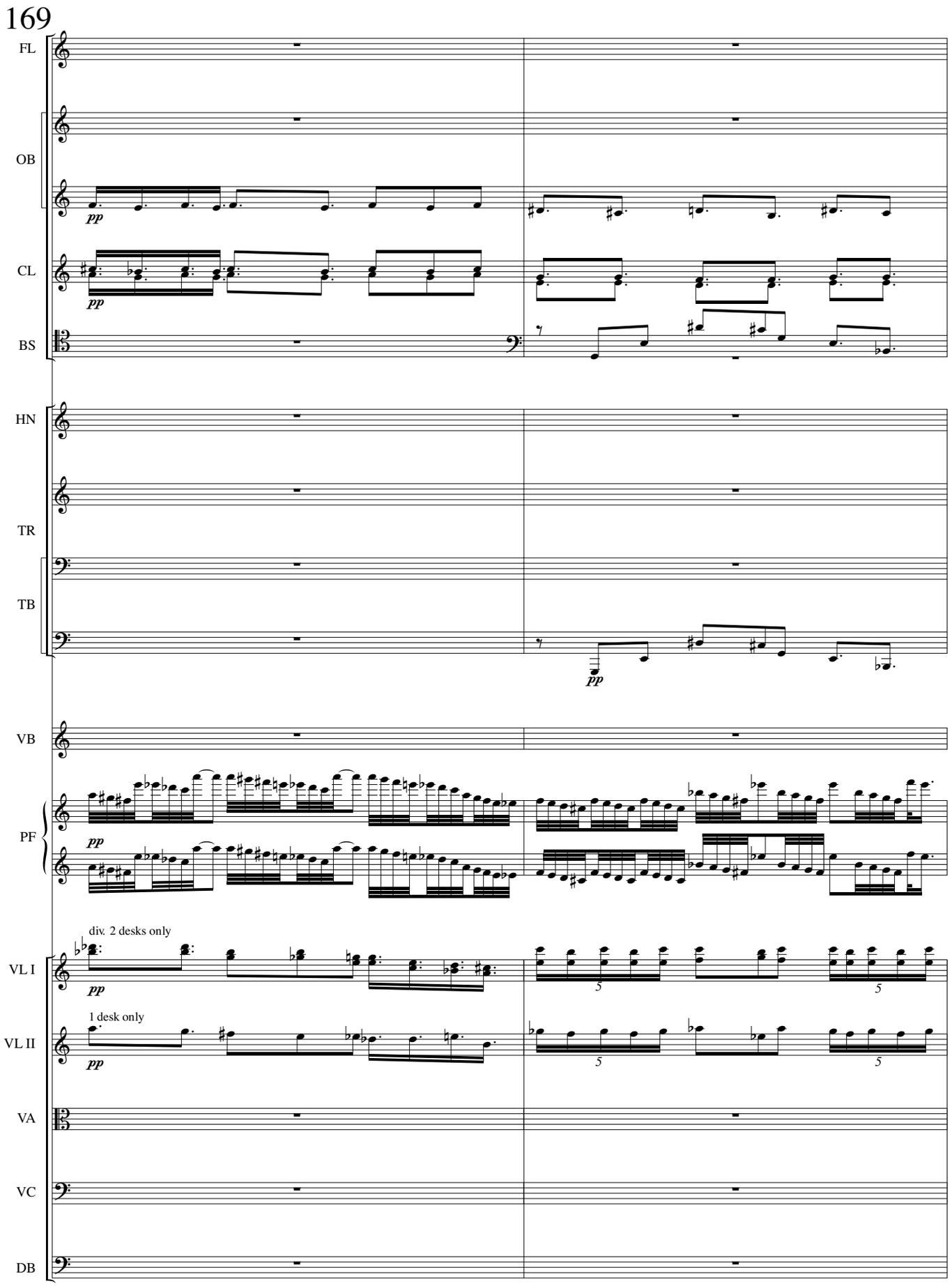
169
FL
OB
pp
CL
pp
BS
HN
TR
TB
pp
VB
PF
pp
div. 2 desks only
VL I
pp
5
5
1 desk only
VL II
pp
5
5
VA
VC
DB

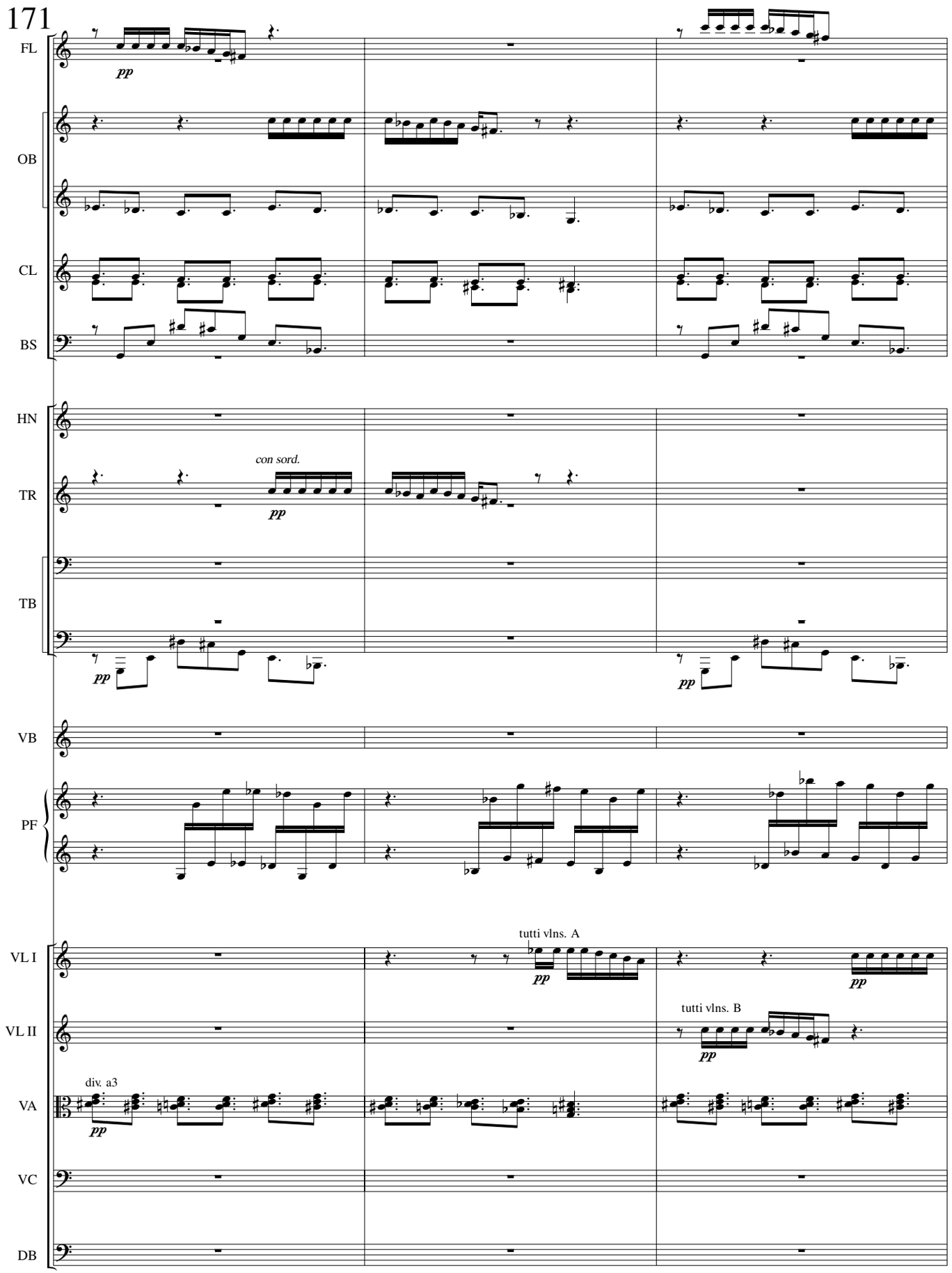
171
FL
OB
CL
BS
HN
TR
TB
VB
PF
VL I
VL II
VA
VC
DB
pp
con sord.
tutti vlns. A
tutti vlns. B
div. a3

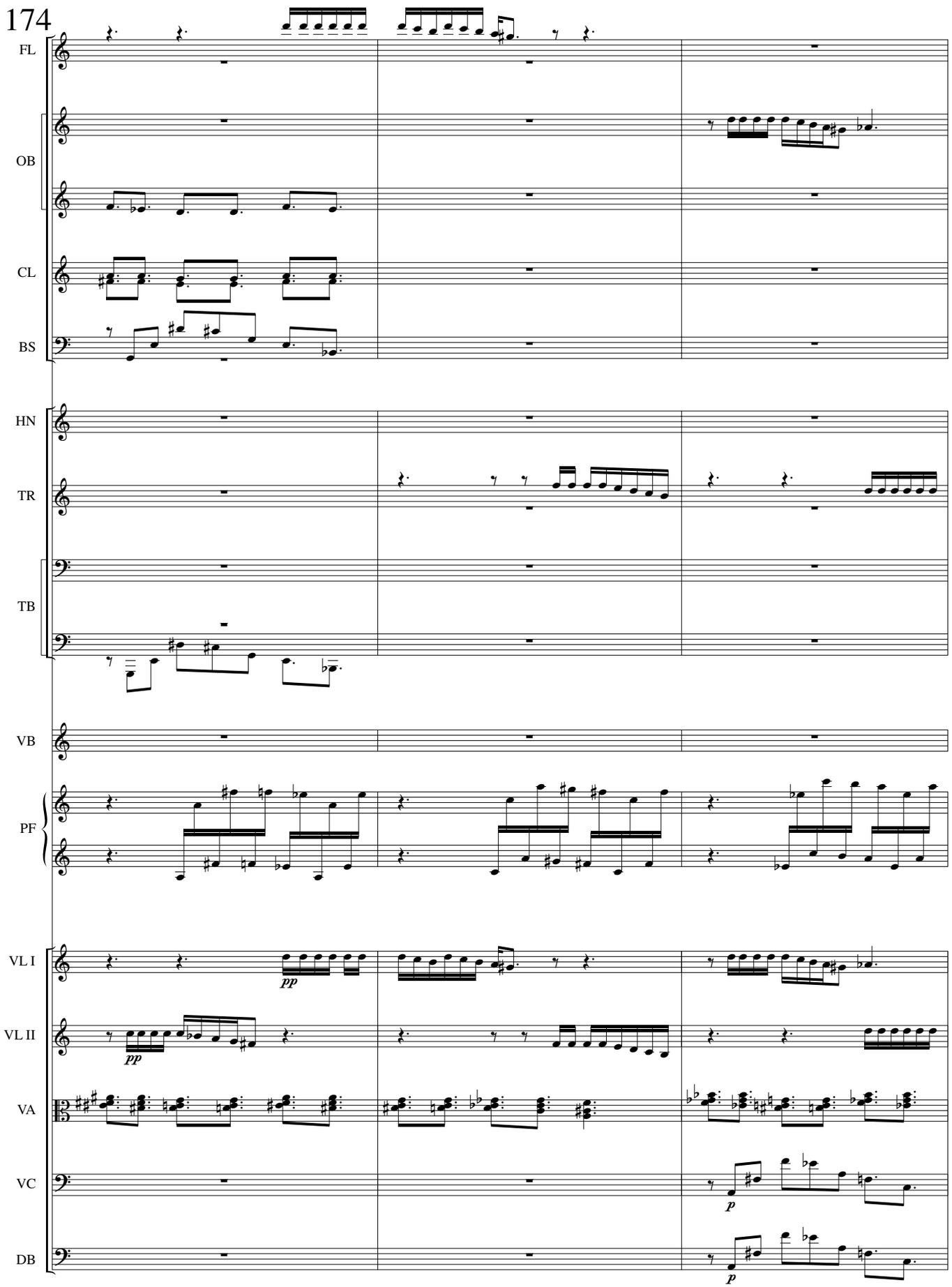
174
FL
OB
CL
BS
HN
TR
TB
VB
PF
VL I
VL II
VA
VC
DB
pp
pp
p
p

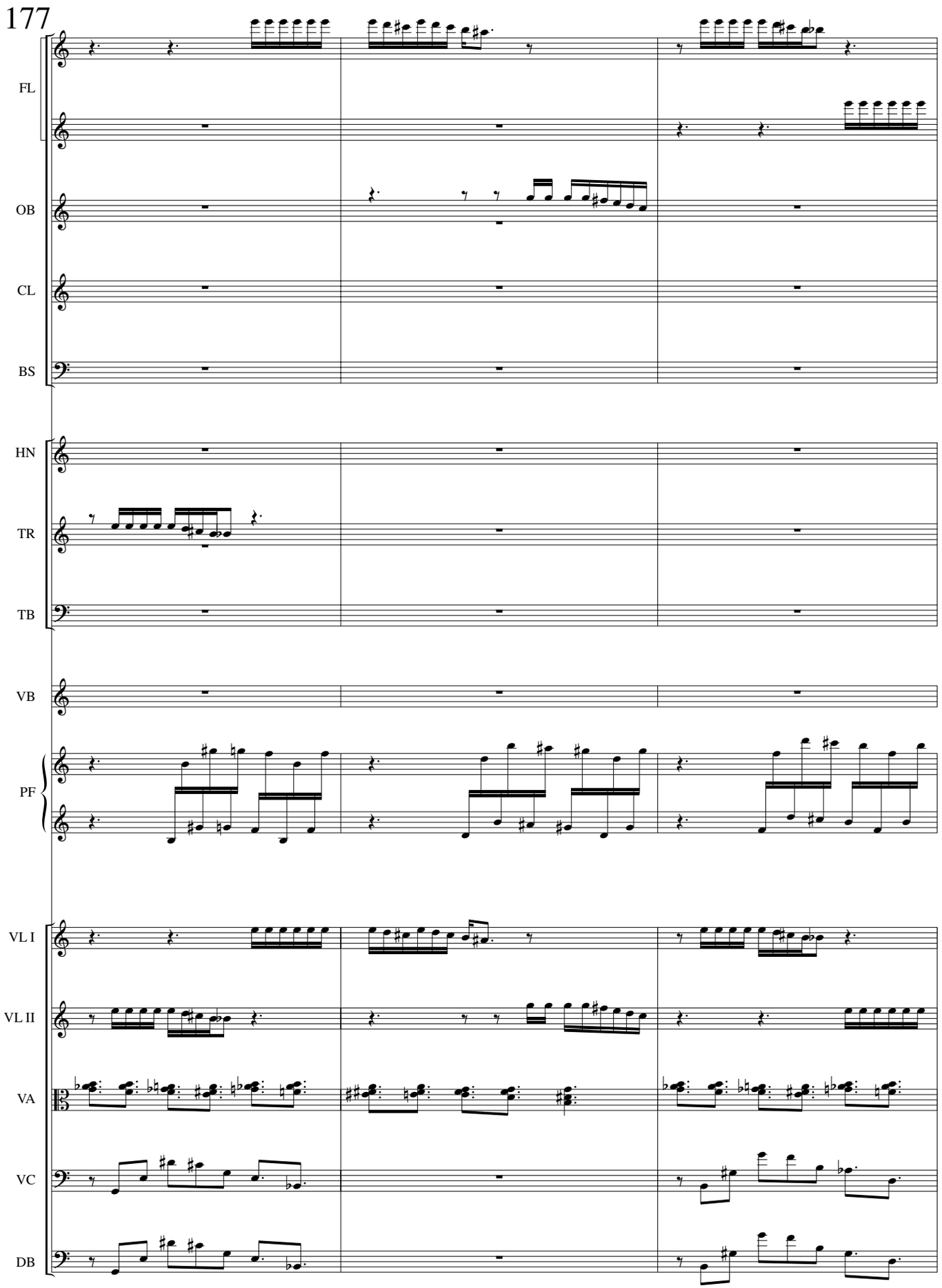
177
FL
OB
CL
BS
HN
TR
TB
VB
PF
VL I
VL II
VA
VC
DB

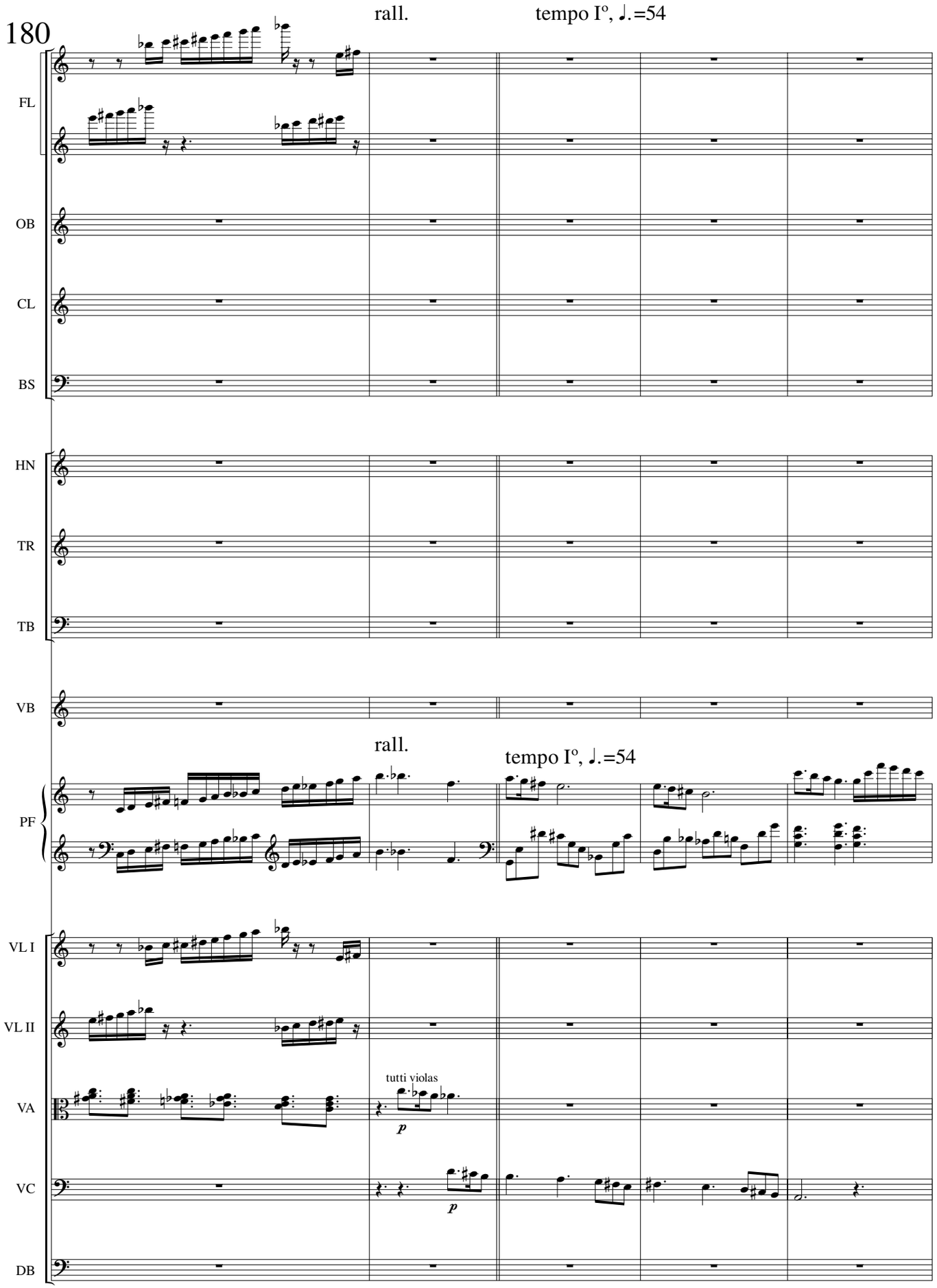
180
rall.
tempo Iº, ♩.=54
FL
OB
CL
BS
HN
TR
TB
VB
rall.
tempo Iº, ♩.=54
PF
VL I
VL II
tutti violas
VA
p
VC
p
DB

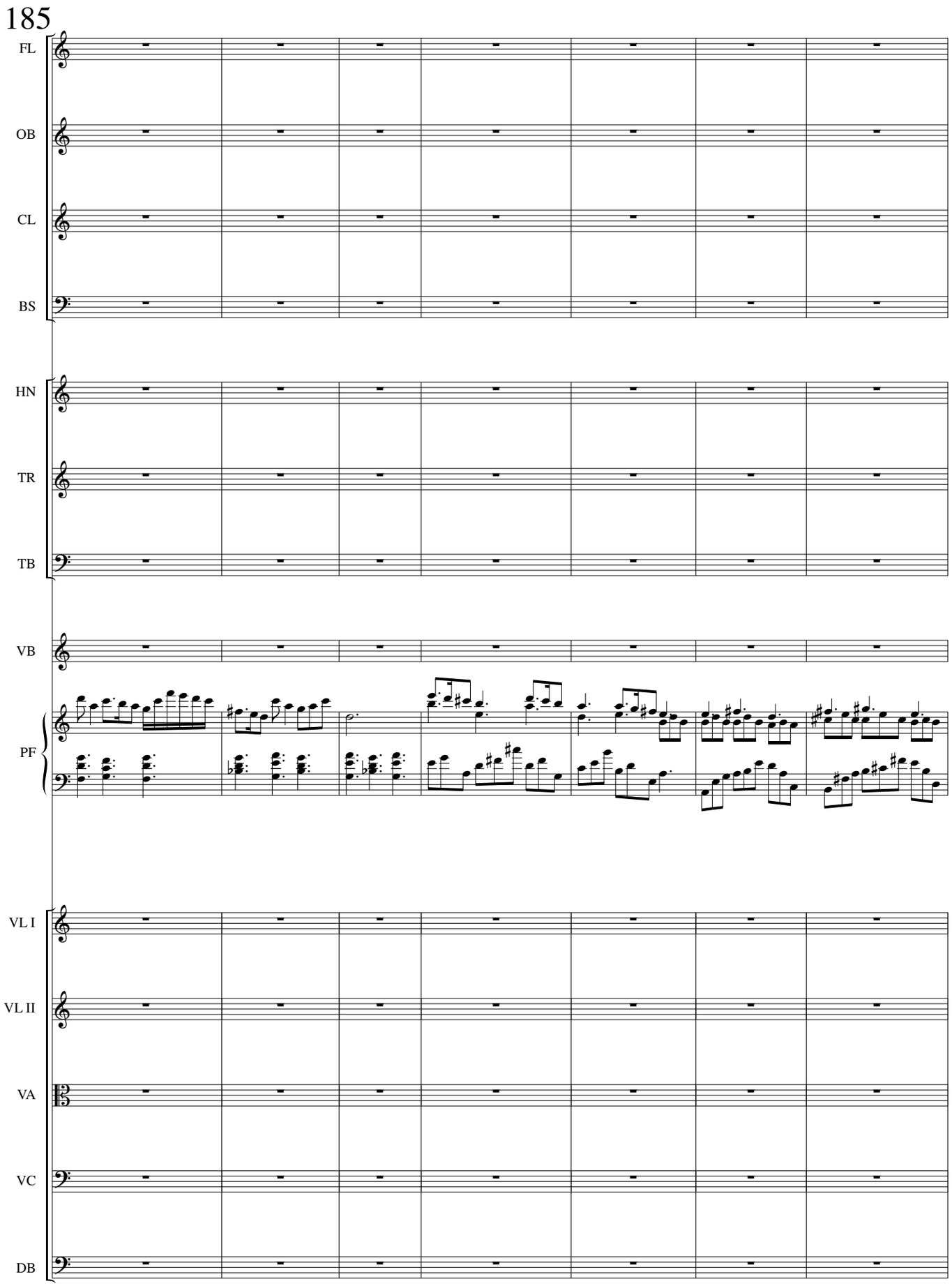
185
FL
OB
CL
BS
HN
TR
TB
VB
PF
VL I
VL II
VA
VC
DB

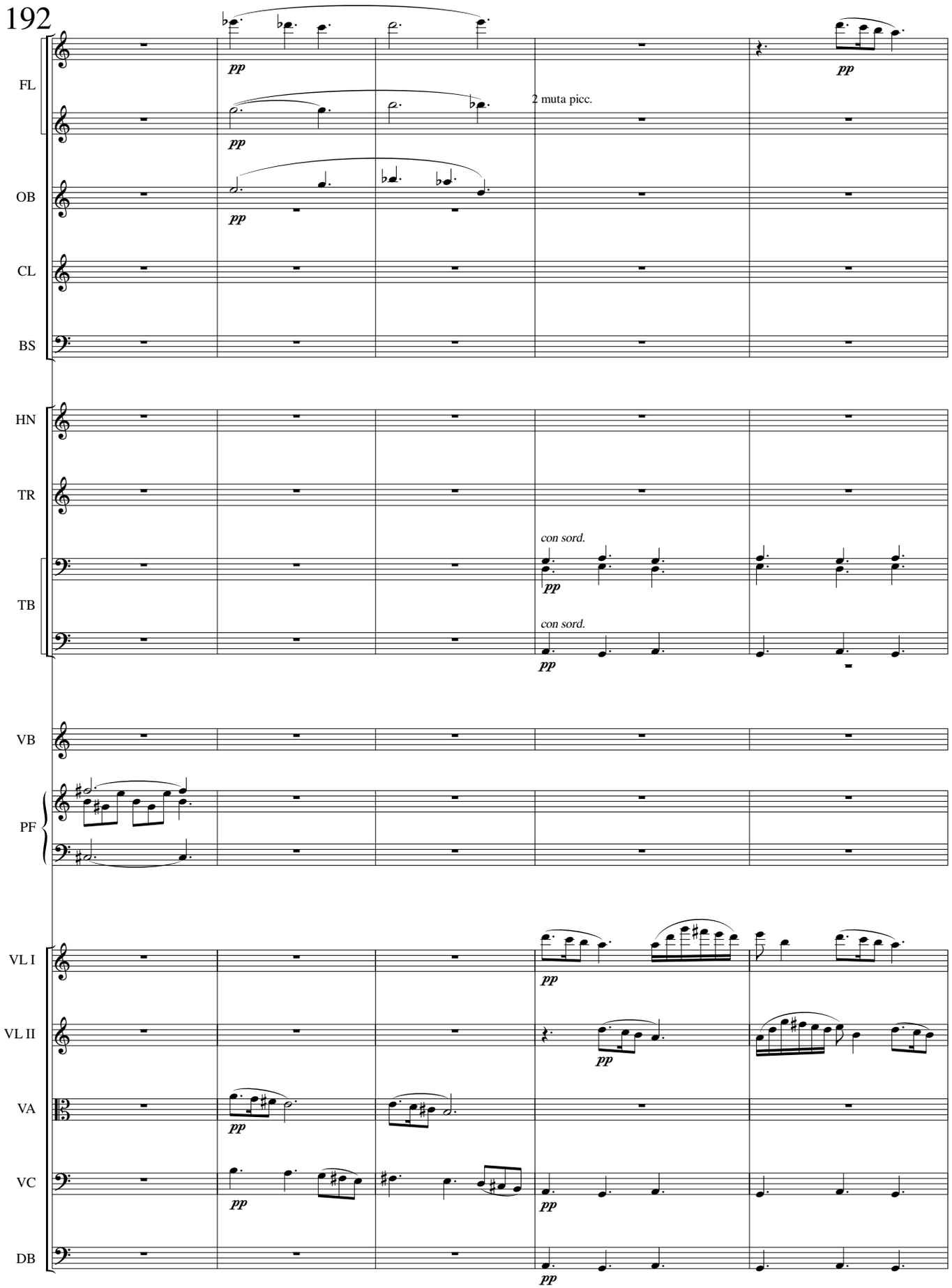
192
FL
OB
CL
BS
HN
TR
TB
VB
PF
VL I
VL II
VA
VC
DB
pp
2 muta picc.
con sord.

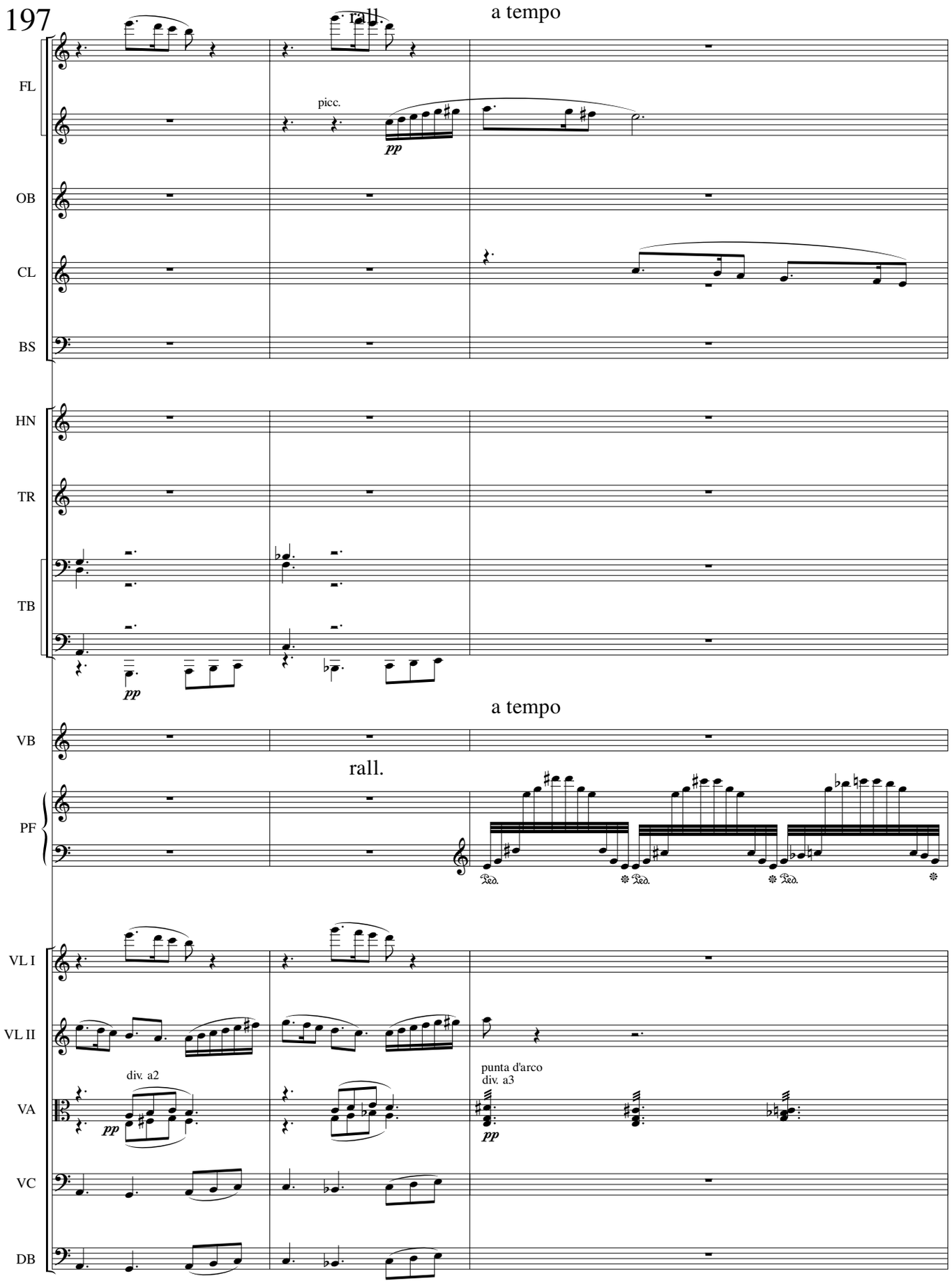
197
rall.
a tempo
FL
picc.
pp
OB
CL
BS
HN
TR
TB
pp
a tempo
VB
rall.
PF
Ped.
Ped.
Ped.
VL I
VL II
div. a2
pp
punta d'arco
div. a3
pp
VA
VC
DB

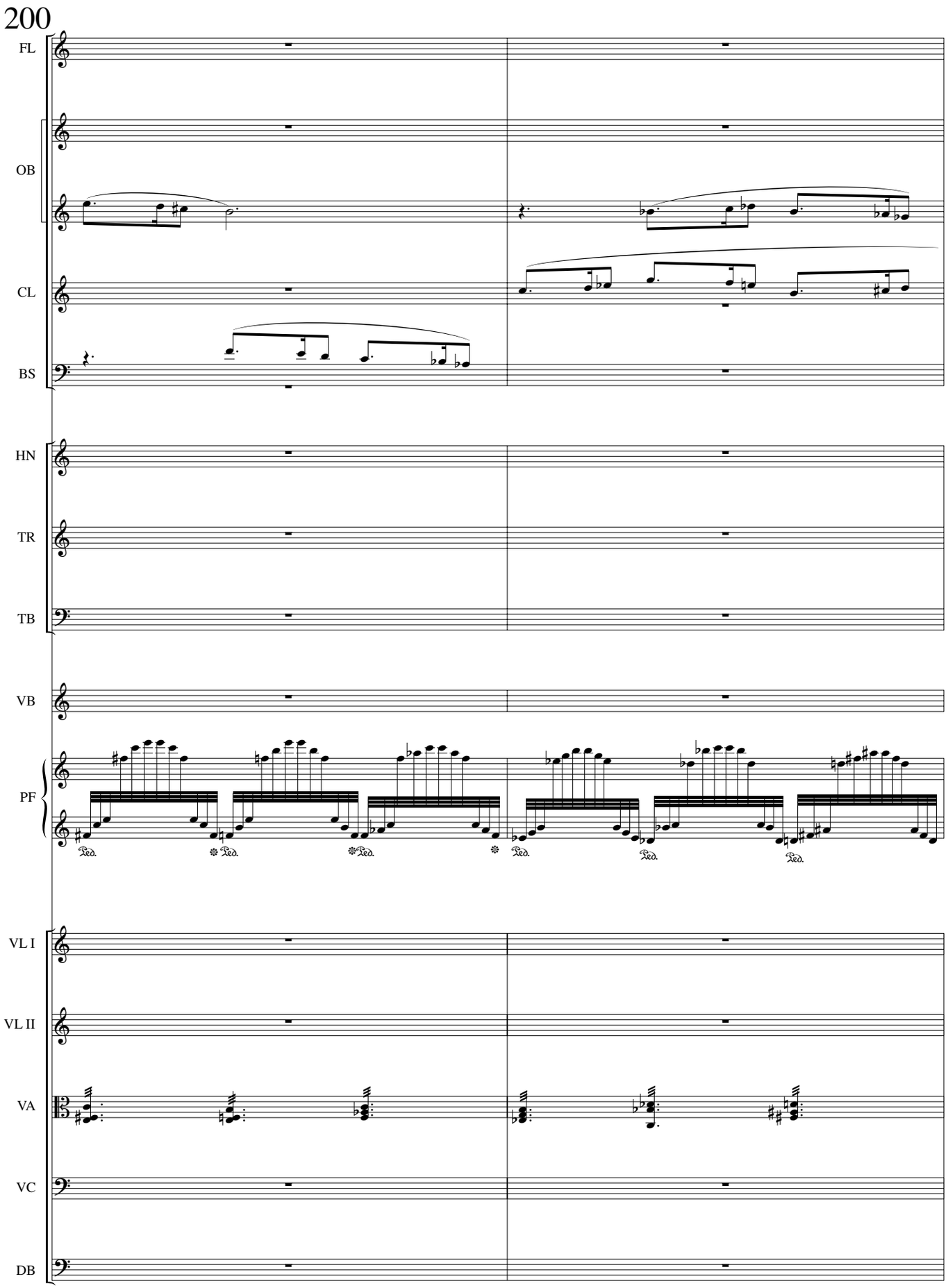
200
FL
OB
CL
BS
HN
TR
TB
VB
PF
VL I
VL II
VA
VC
DB

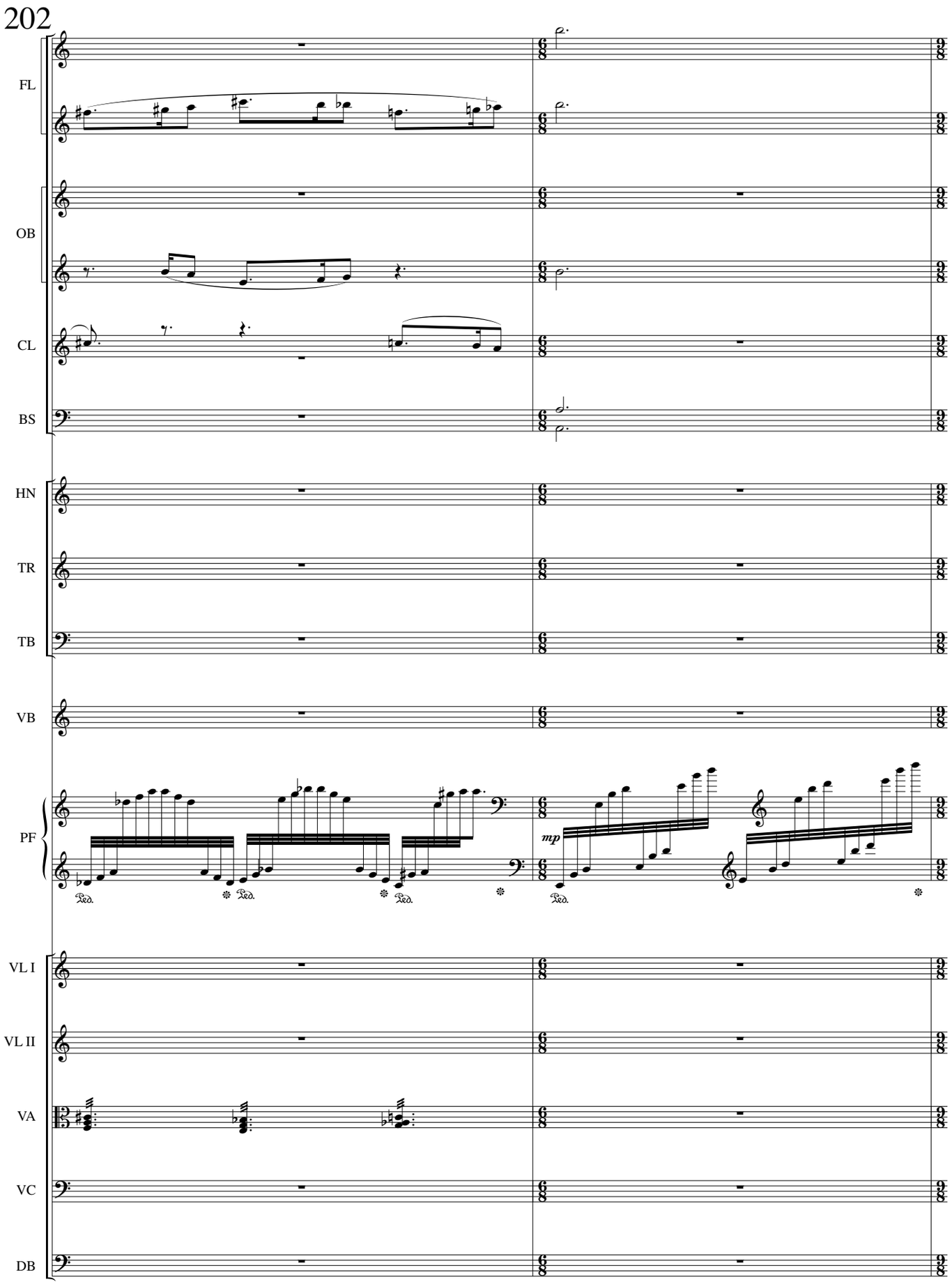
202
FL
OB
CL
BS
HN
TR
TB
VB
PF
mp
Ped.
VL I
VL II
VA
VC
DB

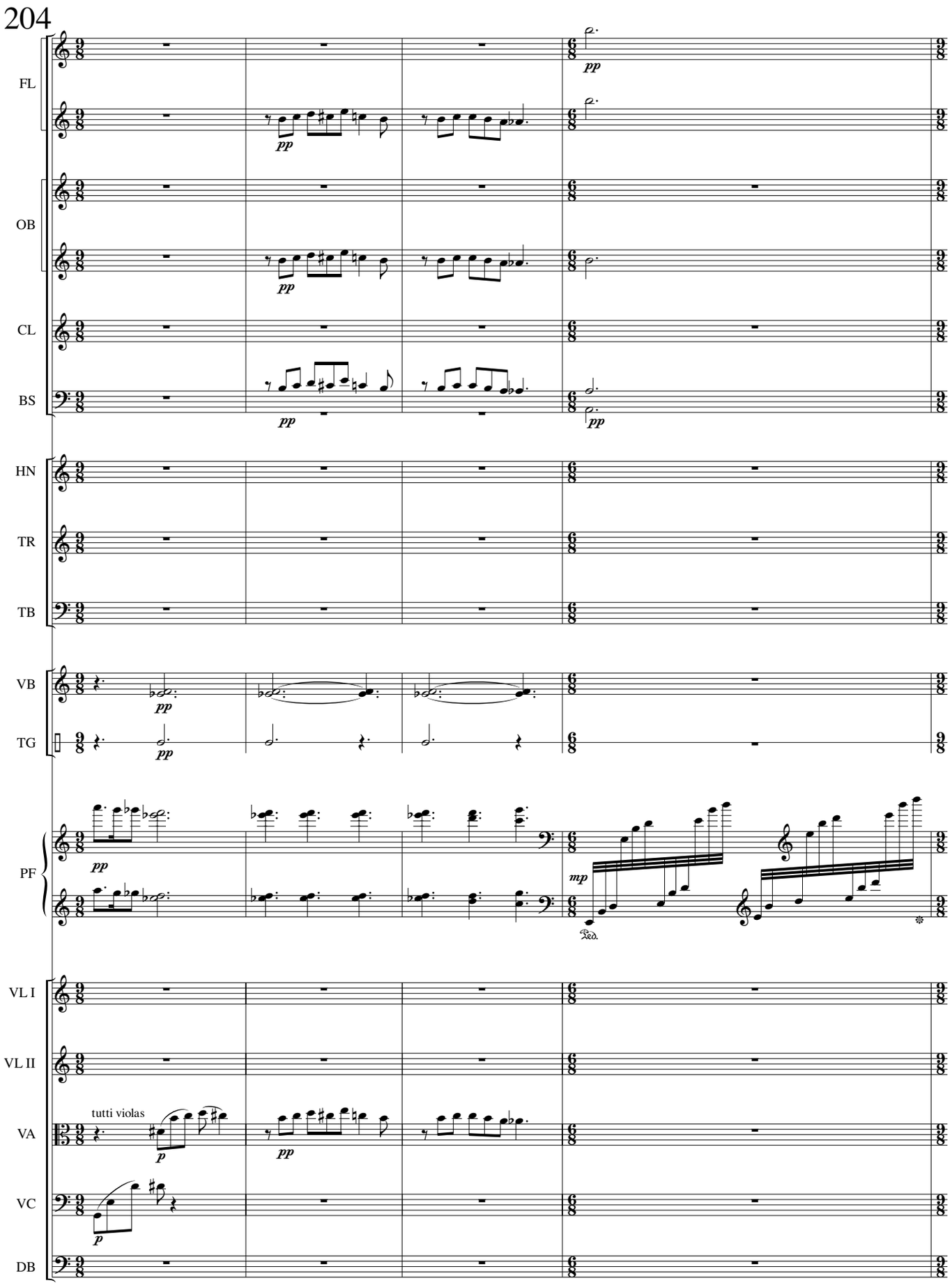
204
FL
OB
CL
BS
HN
TR
TB
VB
TG
PF
VL I
VL II
VA
VC
DB
tutti violas

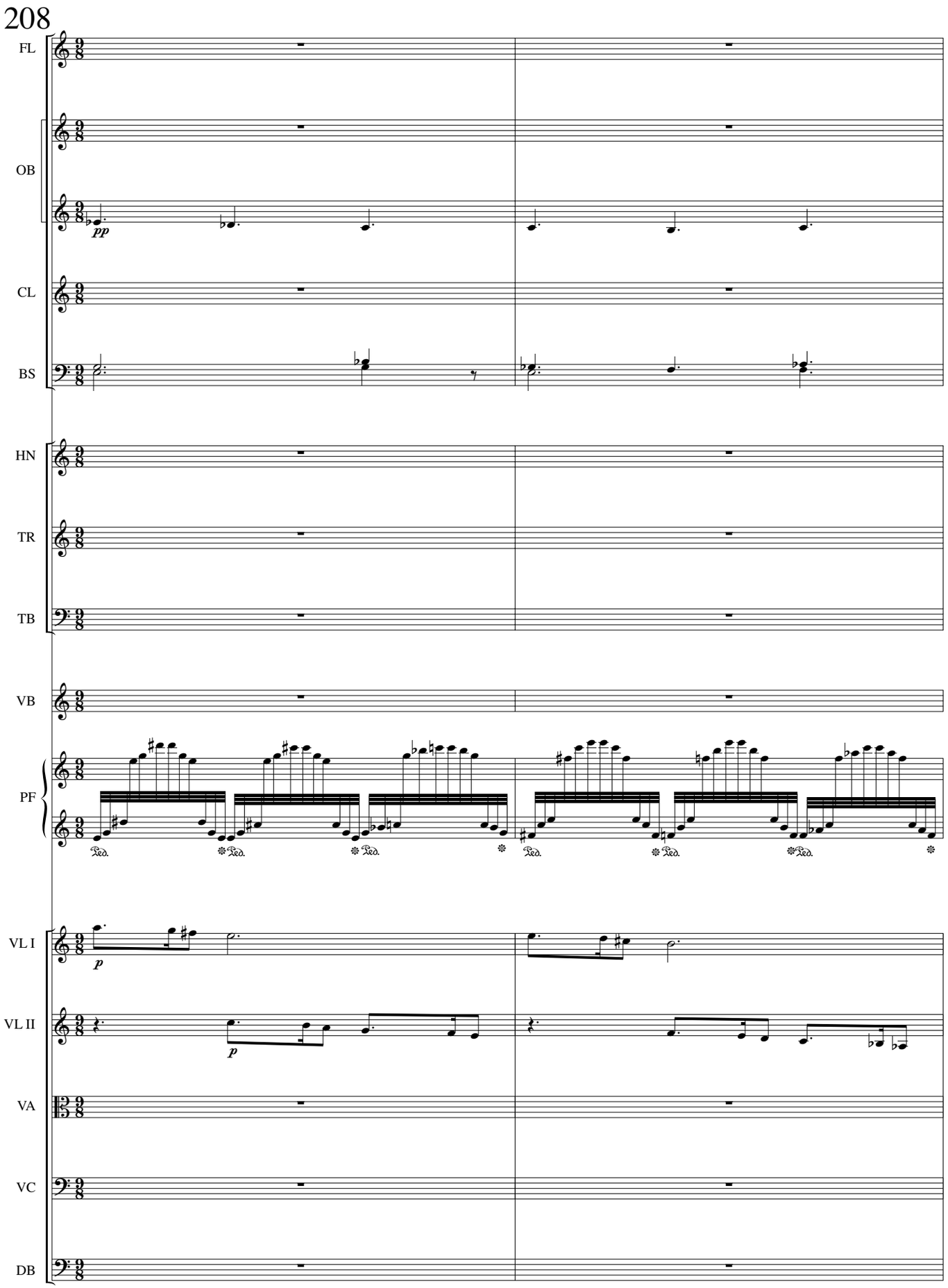
208
FL
OB
pp
CL
BS
HN
TR
TB
VB
PF
Ped.
VL I
p
VL II
p
VA
VC
DB

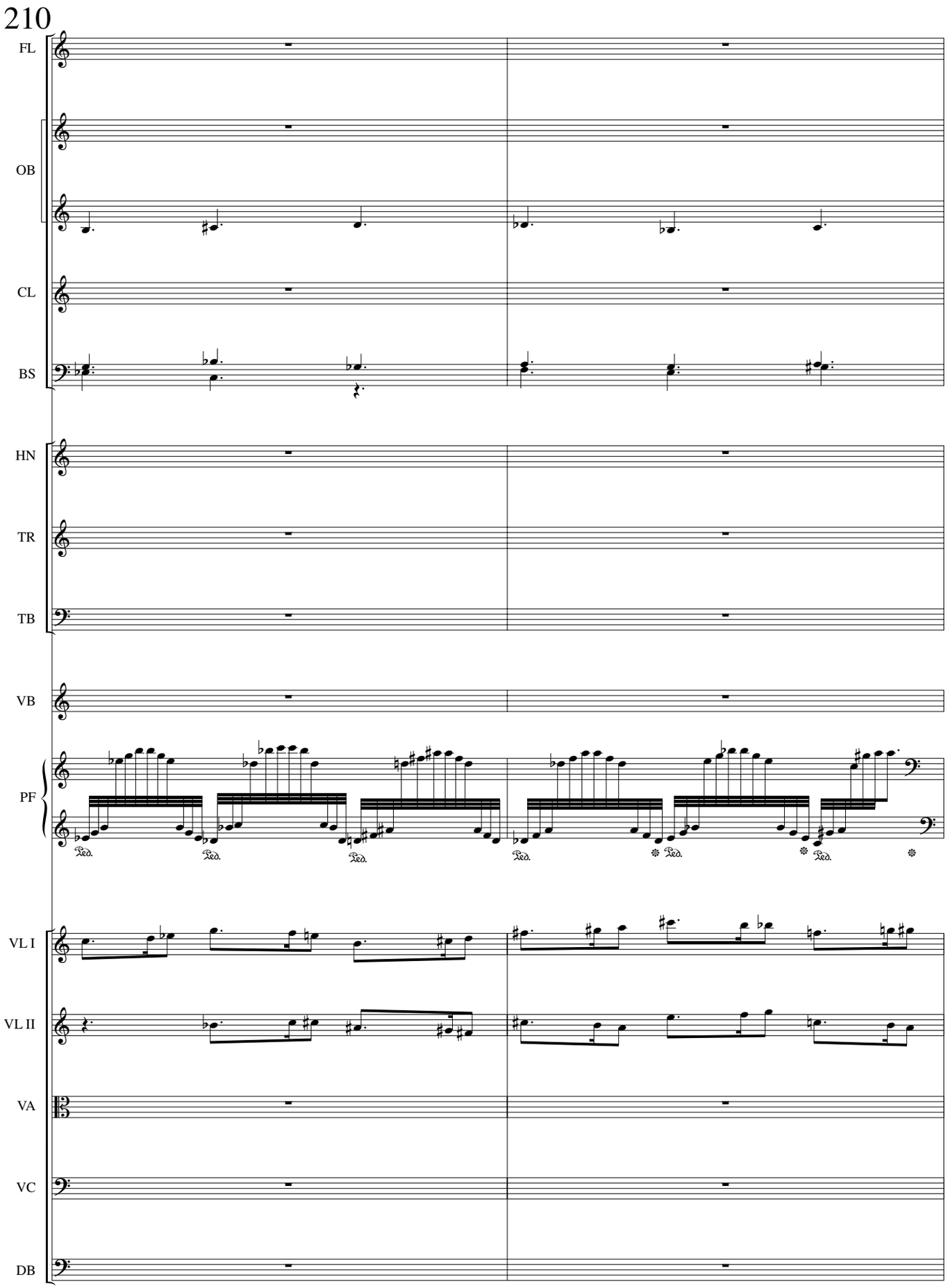
210
FL
OB
CL
BS
HN
TR
TB
VB
PF
VL I
VL II
VA
VC
DB

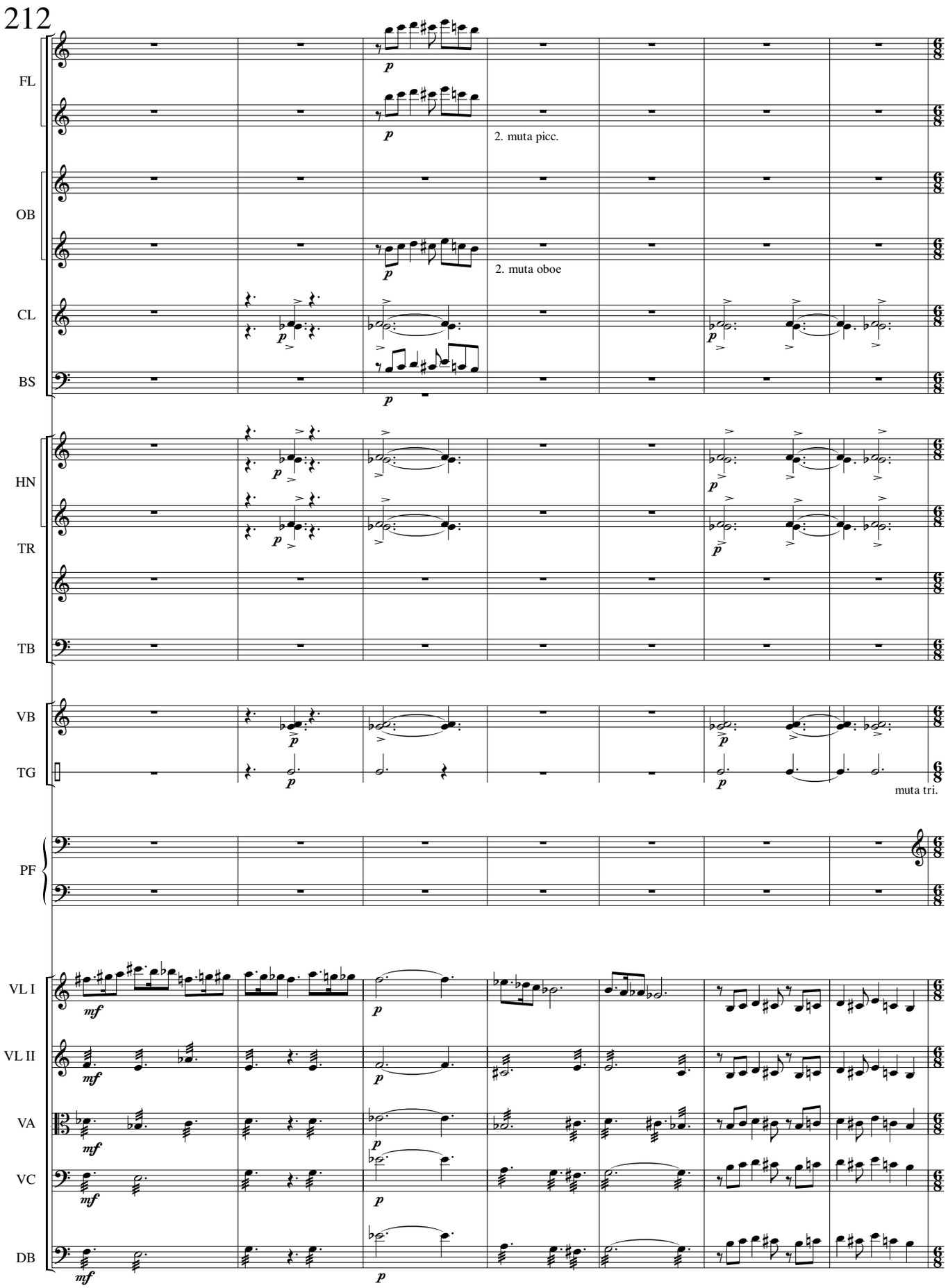
212
FL
OB
CL
BS
HN
TR
TB
VB
TG
PF
VL I
VL II
VA
VC
DB
2. muta picc.
2. muta oboe
muta tri.

219

PF

224

PF

227

PF

233

PF

240

PF

246

poco a poco crescendo

PF

250

PF

cresc.

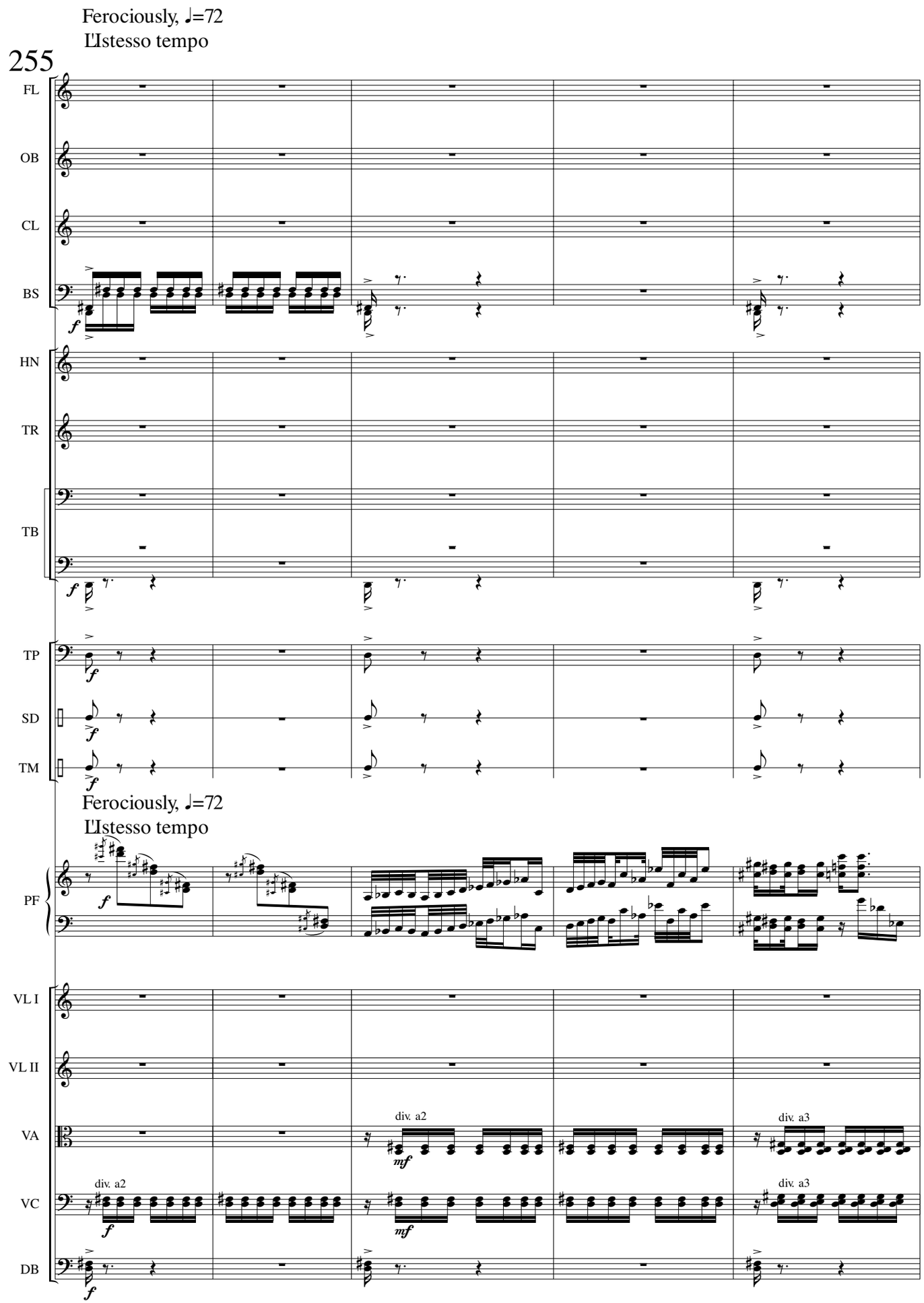
Ferociously, ♩=72
L'Istesso tempo
255
FL
OB
CL
BS
HN
TR
TB
TP
SD
TM
Ferociously, ♩=72
L'Istesso tempo
PF
VL I
VL II
VA
div. a2
div. a3
VC
div. a2
div. a3
DB

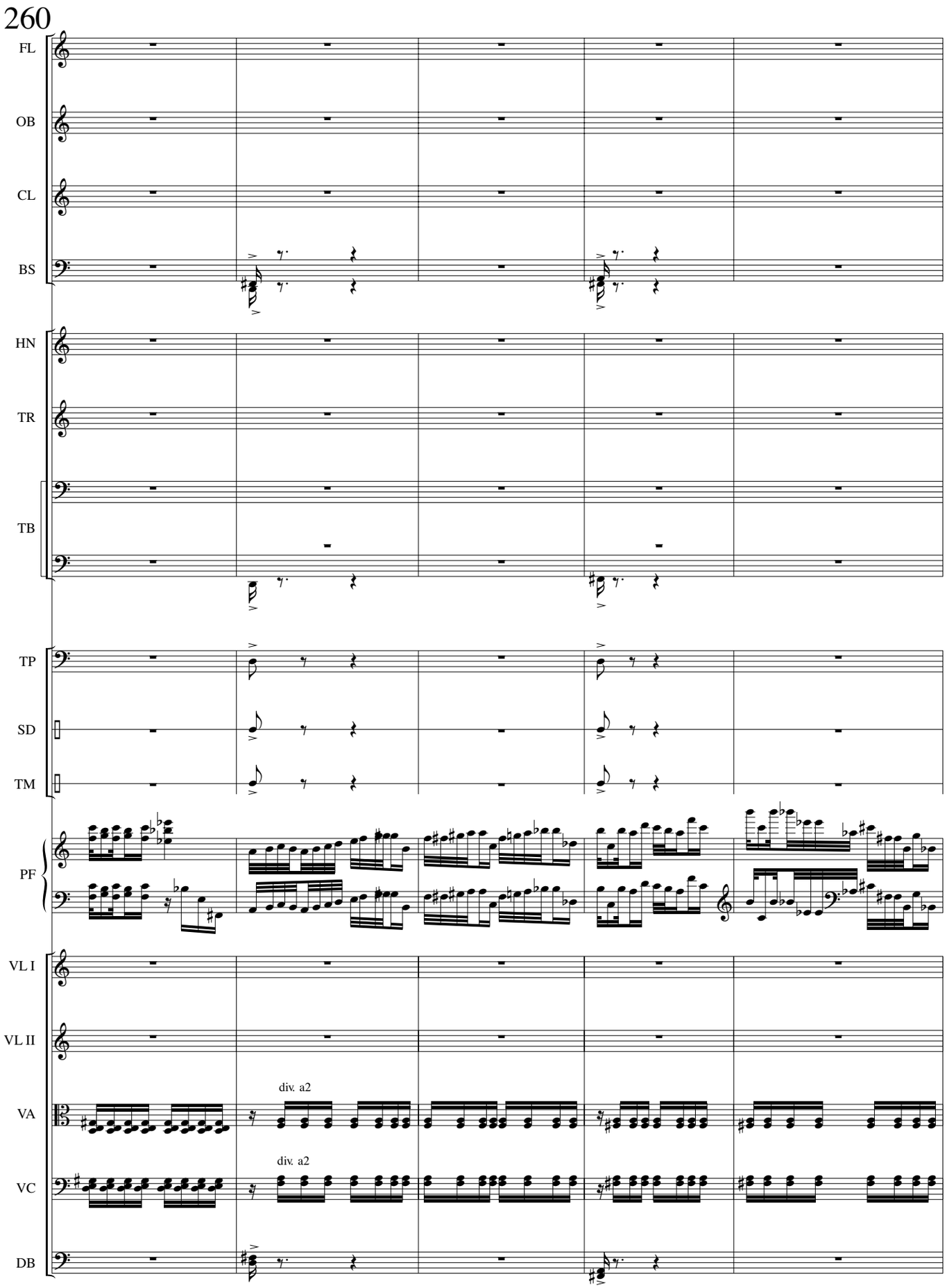
260
FL
OB
CL
BS
HN
TR
TB
TP
SD
TM
PF
VL I
VL II
VA
div. a2
VC
div. a2
DB

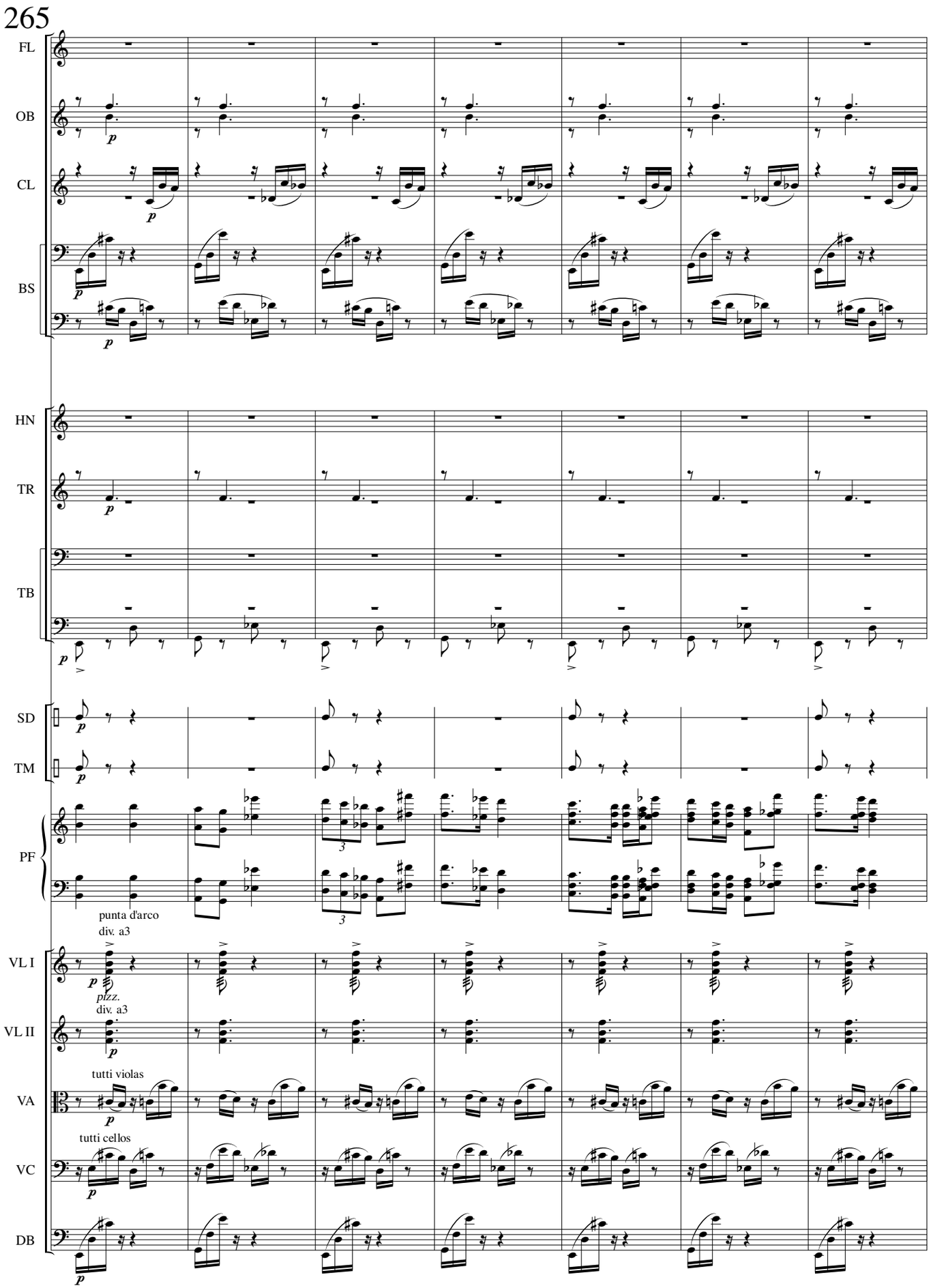
265
FL
OB
CL
BS
HN
TR
TB
SD
TM
PF
punta d'arco
div. a3
VL I
pizz.
div. a3
VL II
tutti violas
VA
tutti cellos
VC
DB

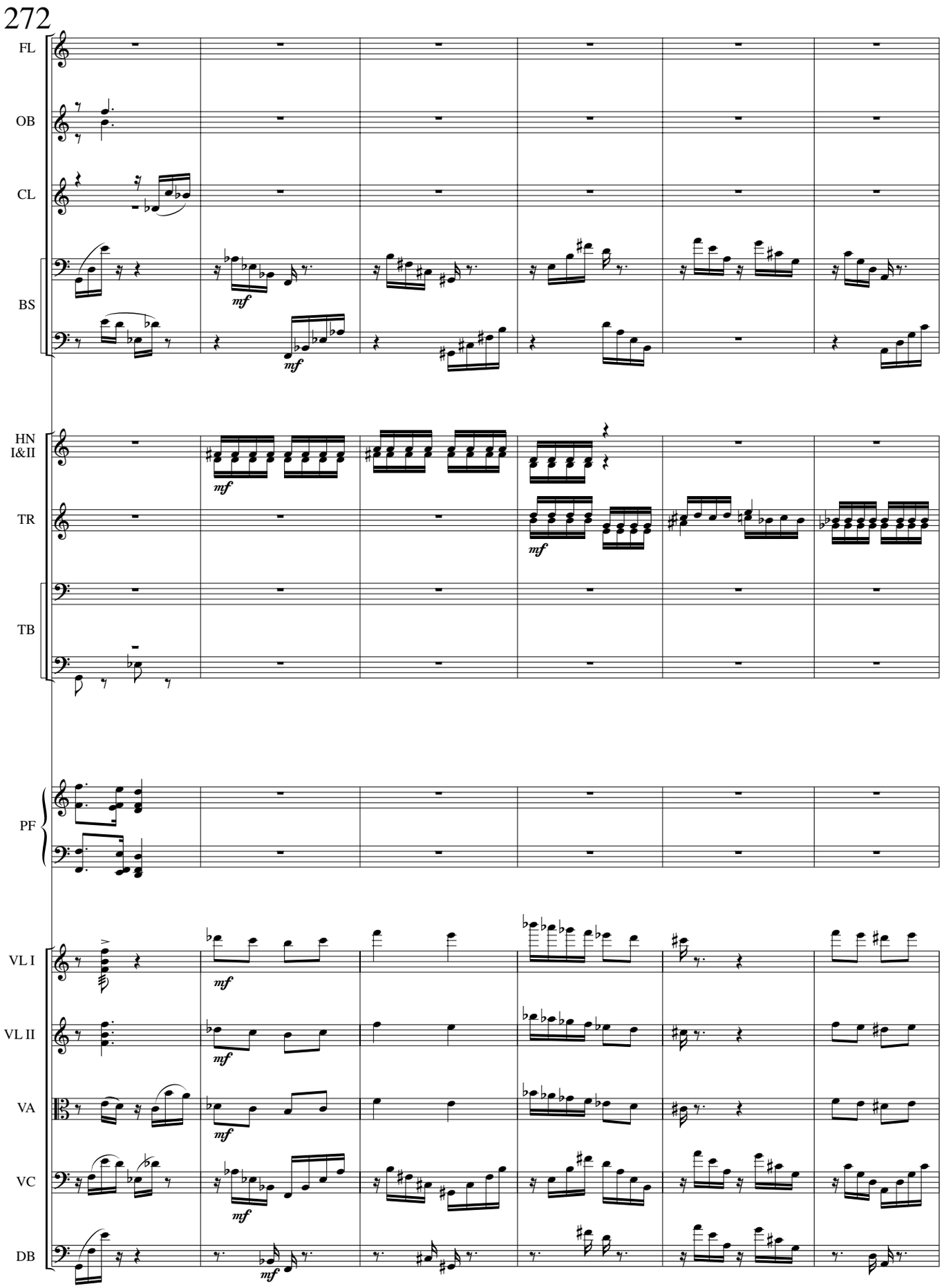
272
FL
OB
CL
BS
mf
mf
HN
I&II
mf
TR
mf
TB
PF
VL I
mf
VL II
mf
VA
mf
VC
mf
DB
mf

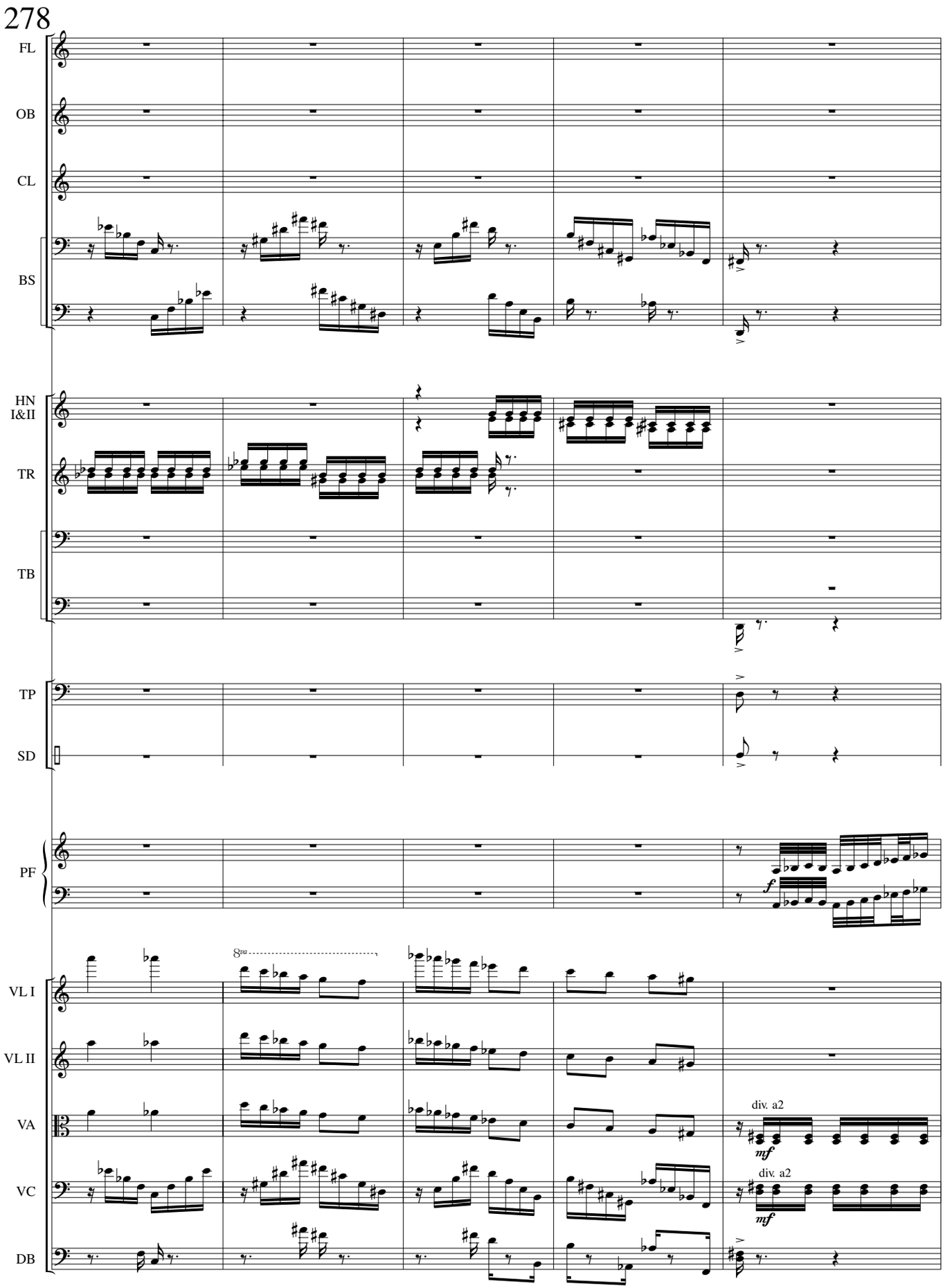
278
FL
OB
CL
BS
HN
I&II
TR
TB
TP
SD
PF
f
VL I
VL II
VA
VC
DB
8va
div. a2
mf
div. a2
mf

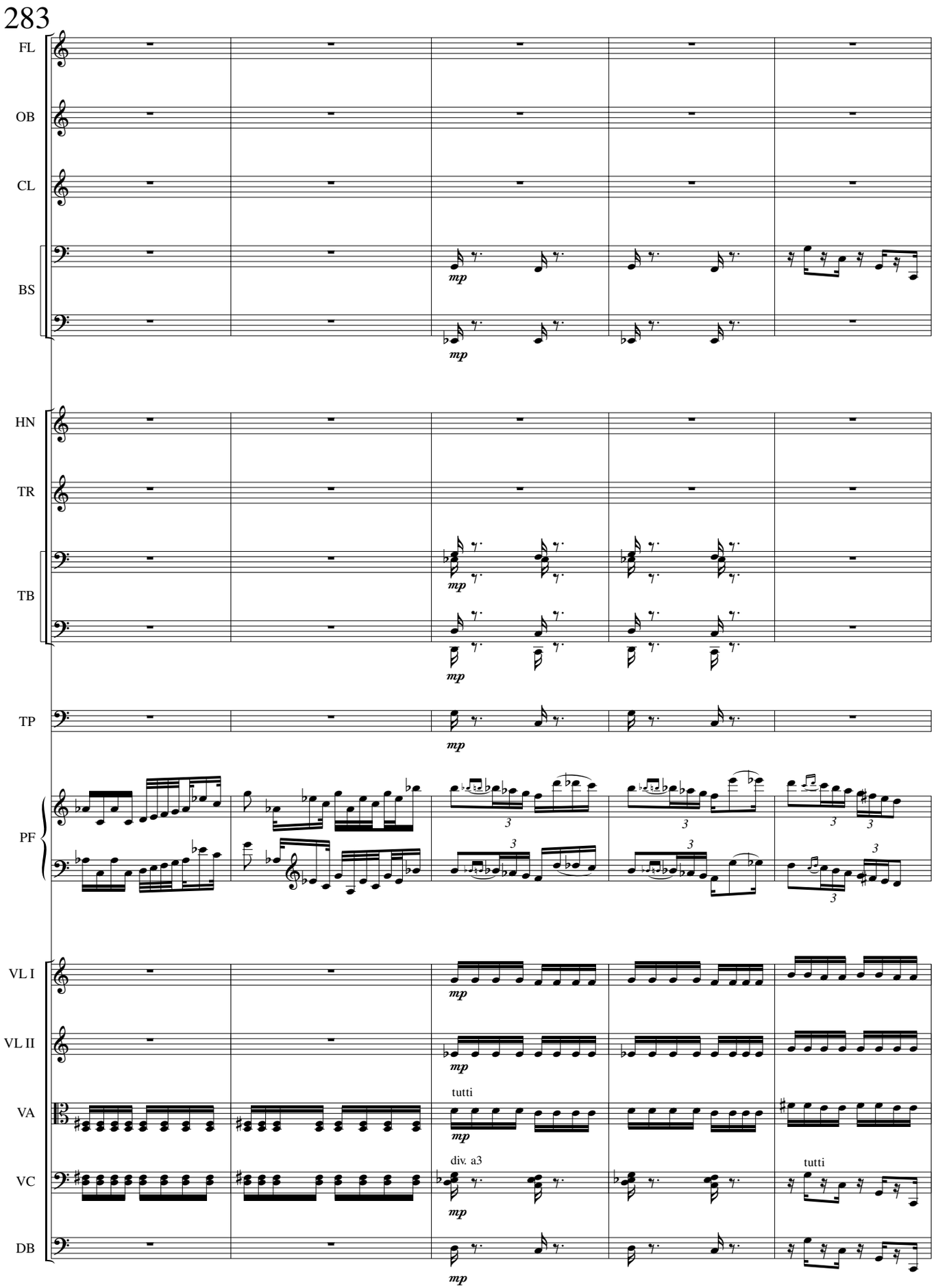
283
FL
OB
CL
BS
mp
mp
HN
TR
TB
mp
mp
TP
mp
PF
3
3
3
3
3
3
VL I
mp
VL II
mp
VA
tutti
mp
VC
div. a3
mp
tutti
DB
mp

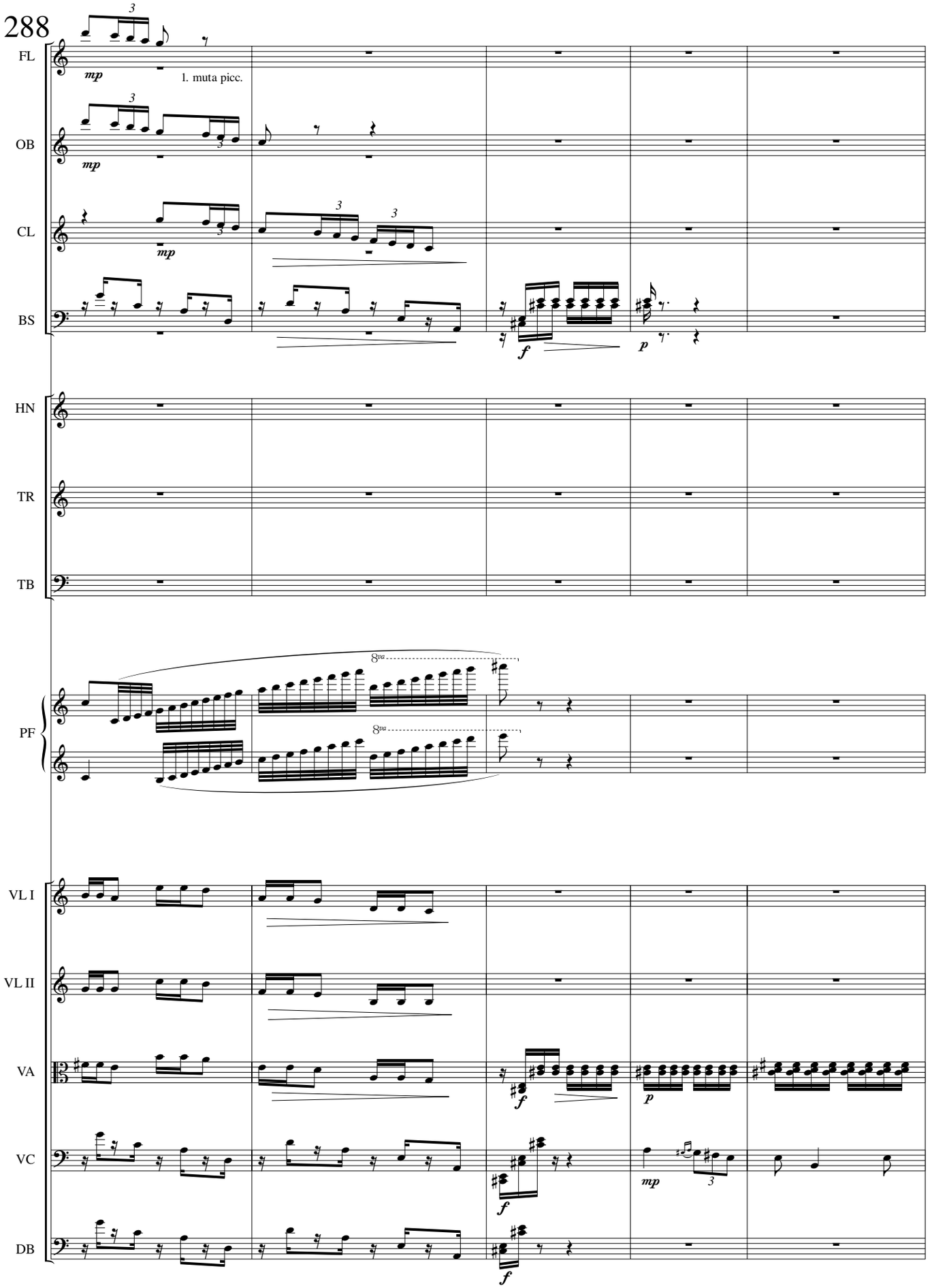
288
FL
1. muta picc.
OB
CL
BS
HN
TR
TB
PF
VL I
VL II
VA
VC
DB

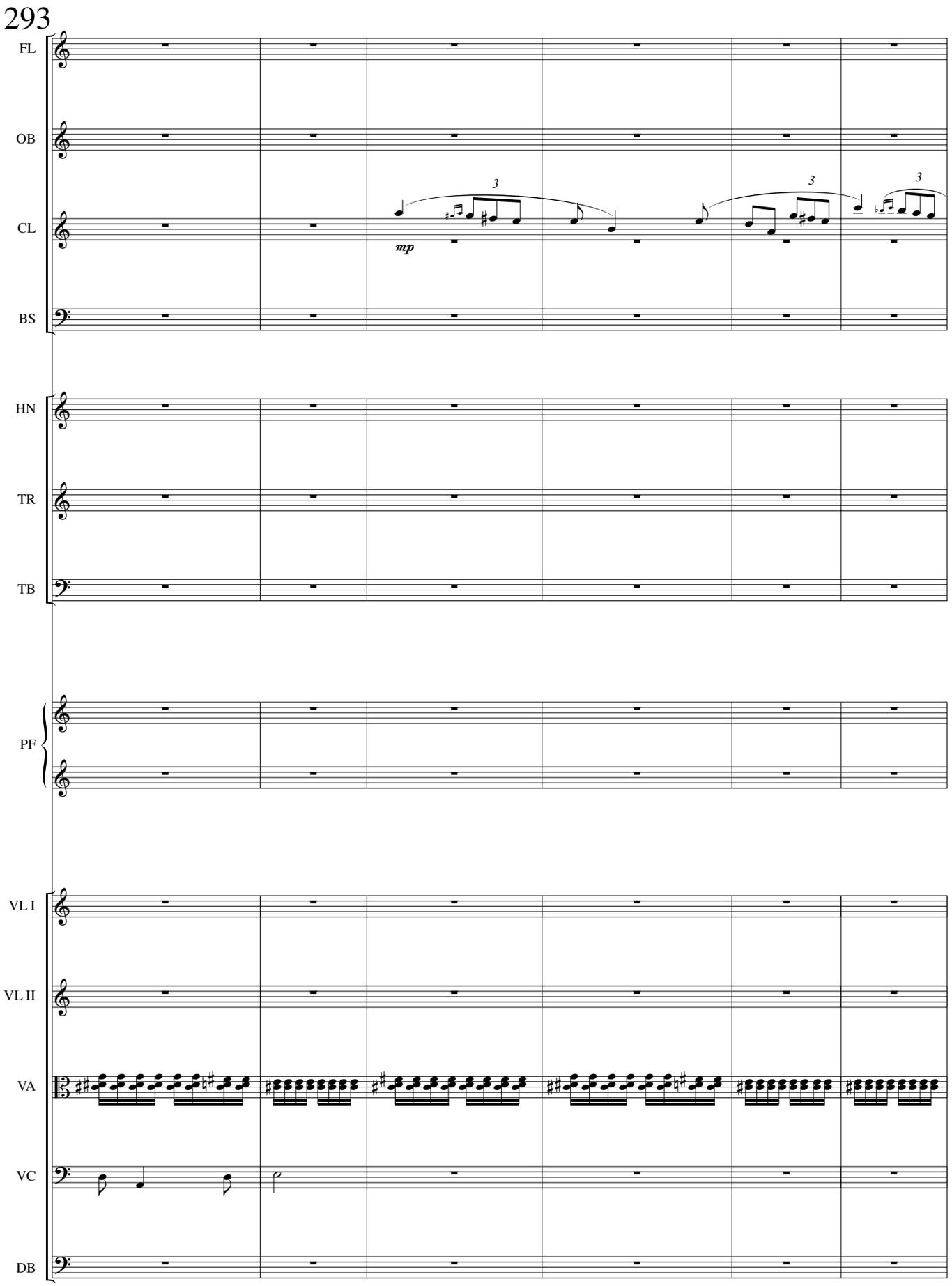
293
FL
OB
CL
BS
HN
TR
TB
PF
VL I
VL II
VA
VC
DB
mp
3
3
3

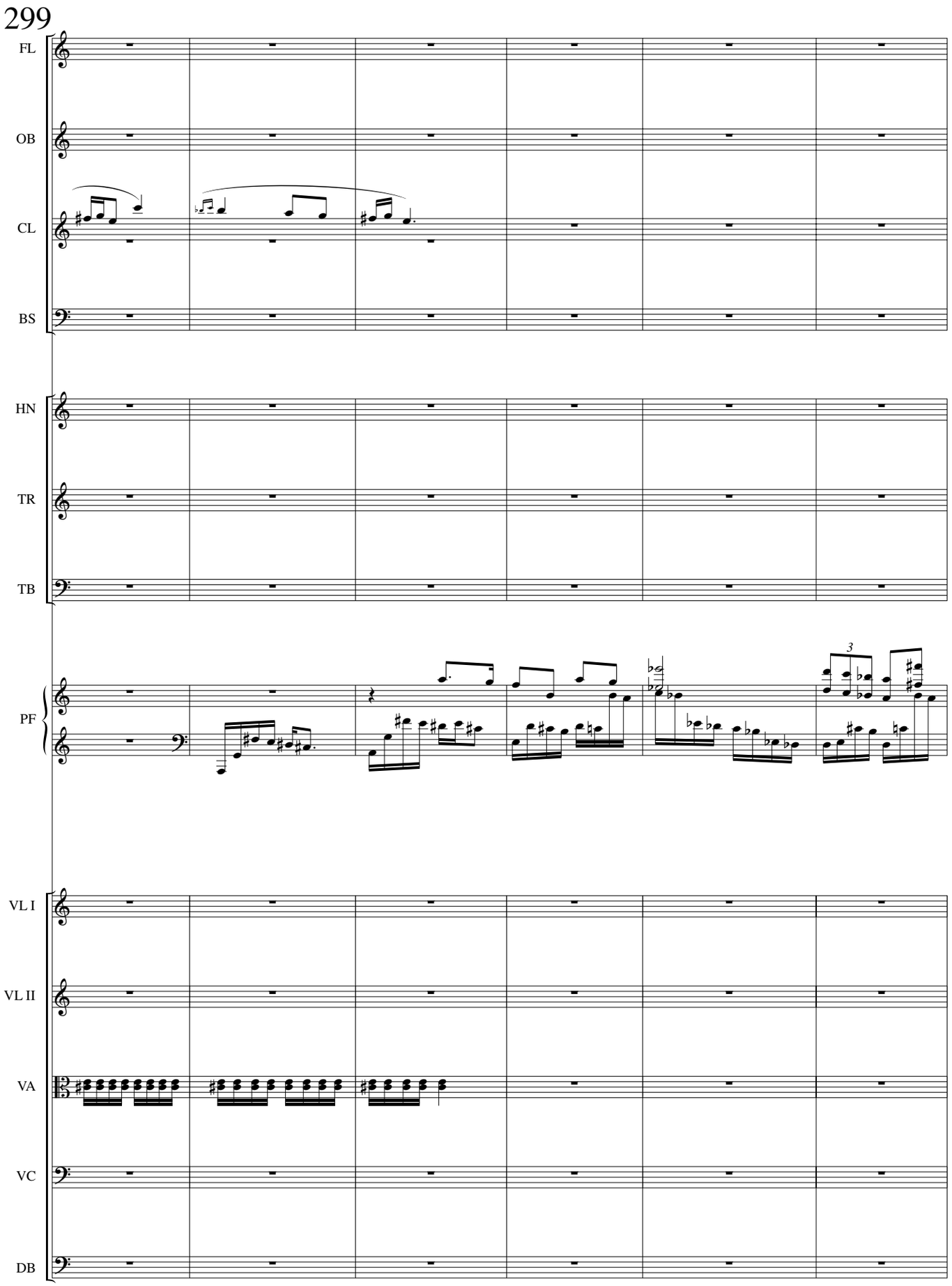
299
FL
OB
CL
BS
HN
TR
TB
PF
3
VL I
VL II
VA
VC
DB

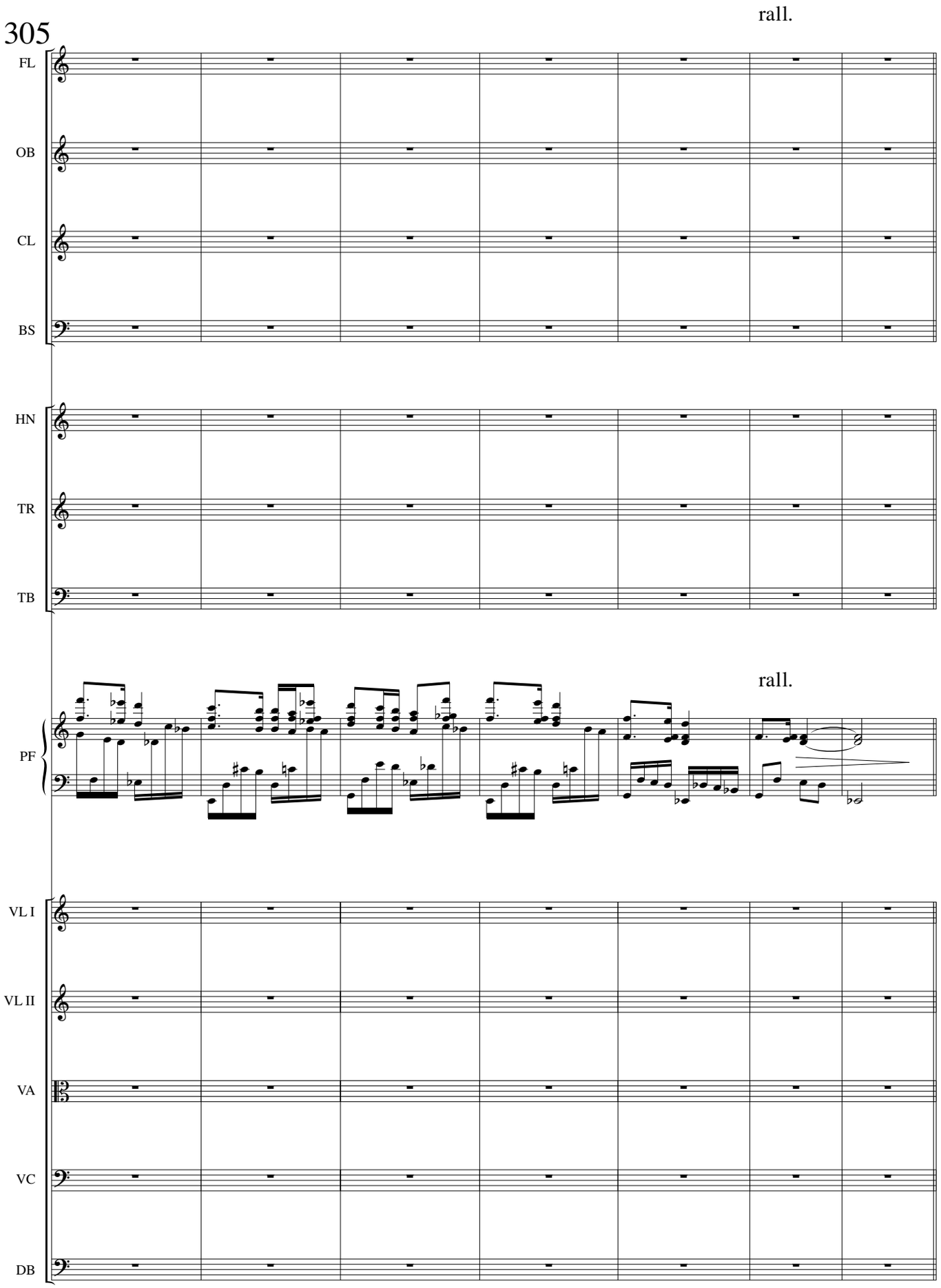
305
rall.
FL
OB
CL
BS
HN
TR
TB
rall.
PF
VL I
VL II
VA
VC
DB

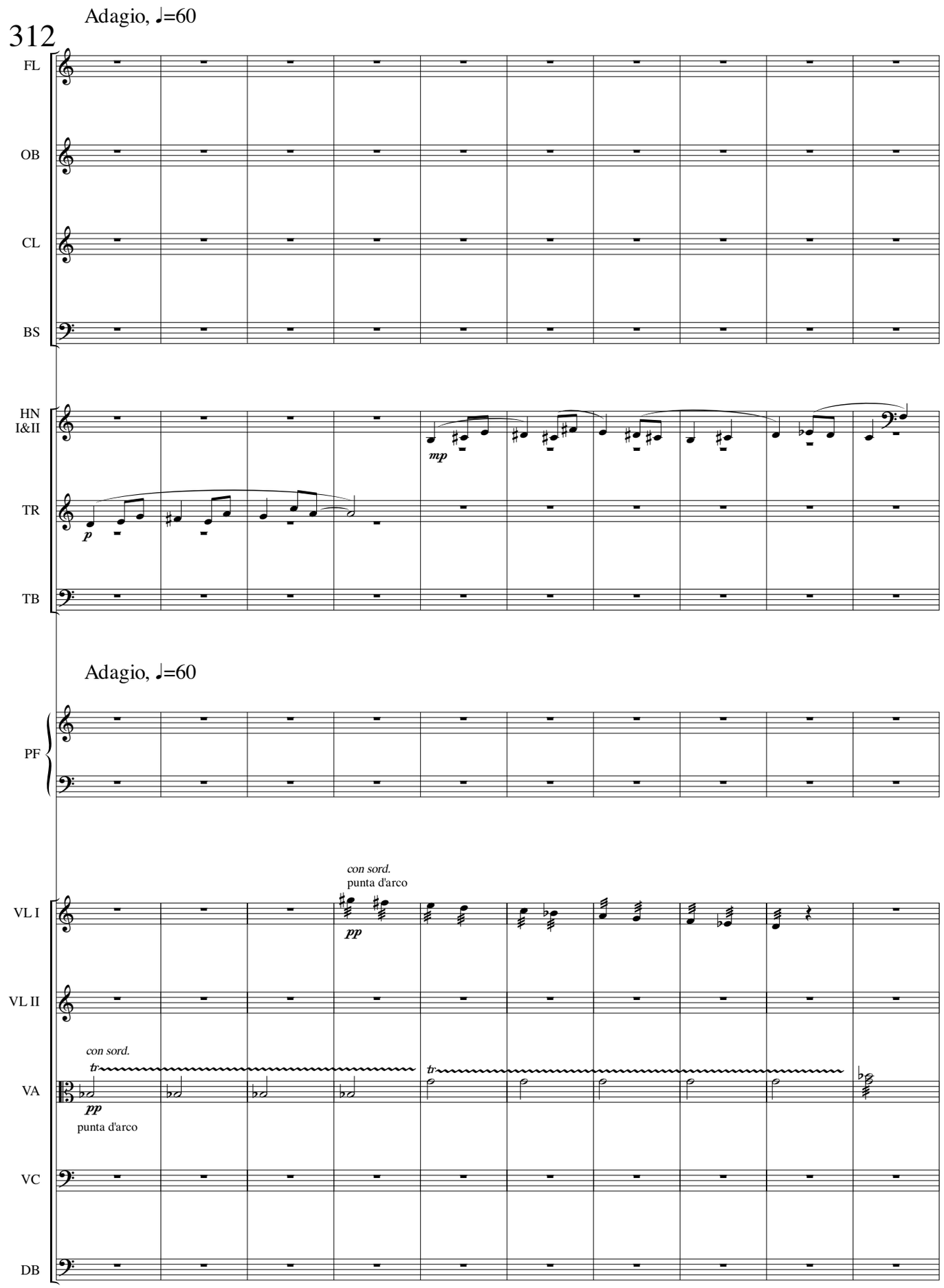
312
Adagio, ♩=60
FL
OB
CL
BS
HN
I&II
mp
TR
p
TB
Adagio, ♩=60
PF
con sord.
punta d'arco
VL I
pp
VL II
con sord.
tr
VA
pp
punta d'arco
VC
DB

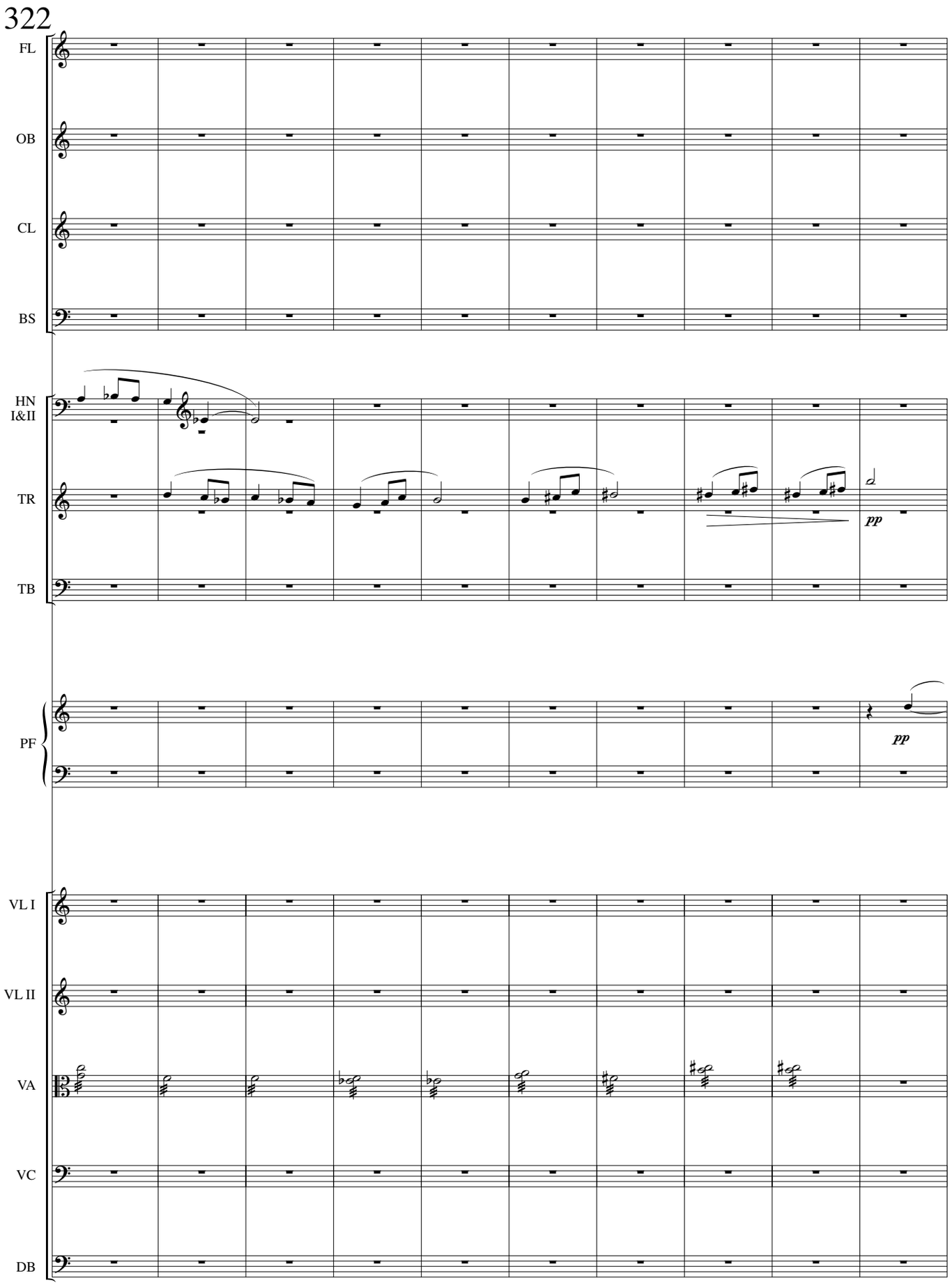
322
FL
OB
CL
BS
HN
I&II
TR
pp
TB
PF
pp
VL I
VL II
VA
VC
DB

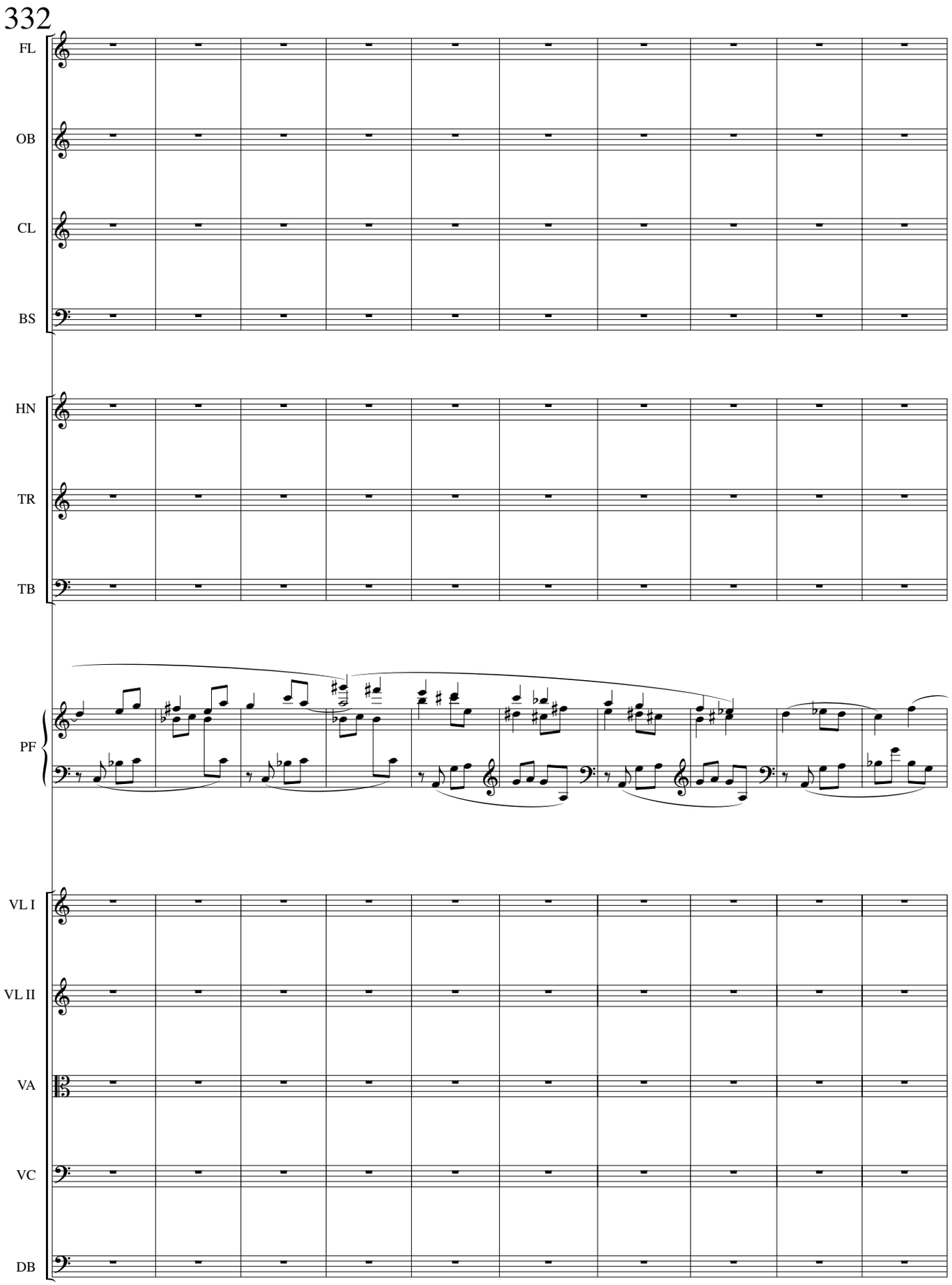
332
FL
OB
CL
BS
HN
TR
TB
PF
VL I
VL II
VA
VC
DB

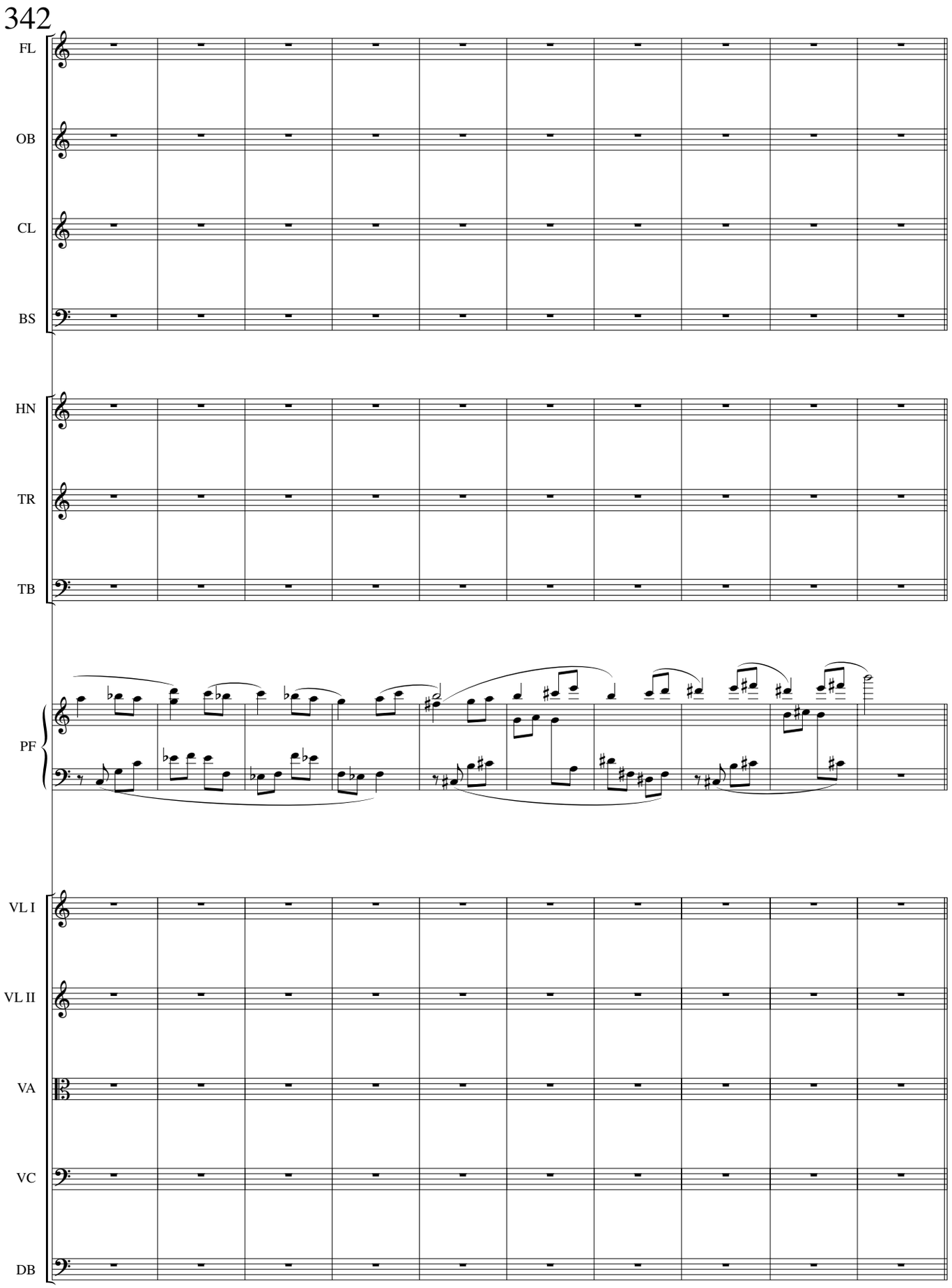
342
FL
OB
CL
BS
HN
TR
TB
PF
VL I
VL II
VA
VC
DB

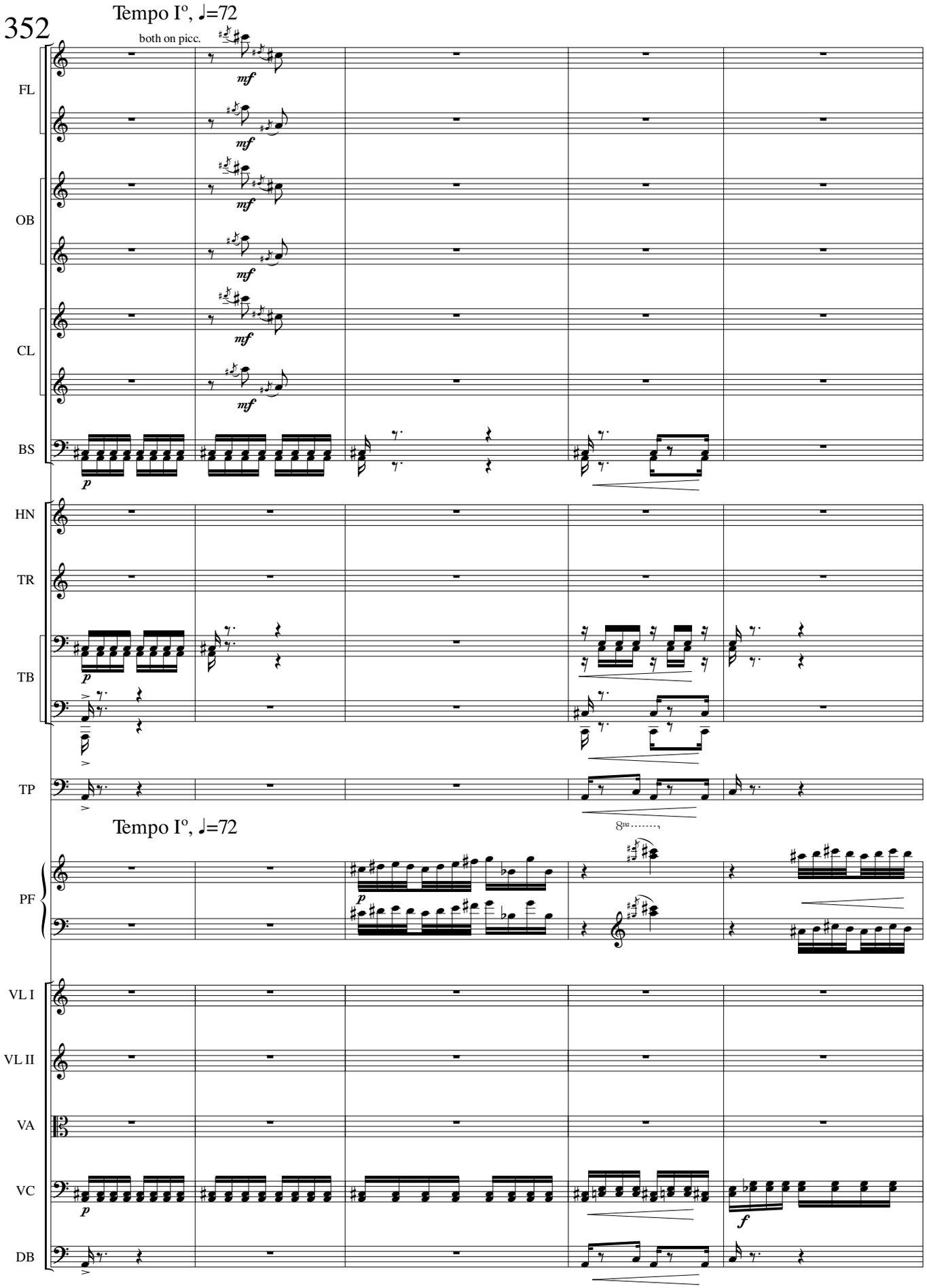
352
Tempo Iº, ♩=72
both on picc.
FL
OB
CL
BS
HN
TR
TB
TP
Tempo Iº, ♩=72
PF
VL I
VL II
VA
VC
DB

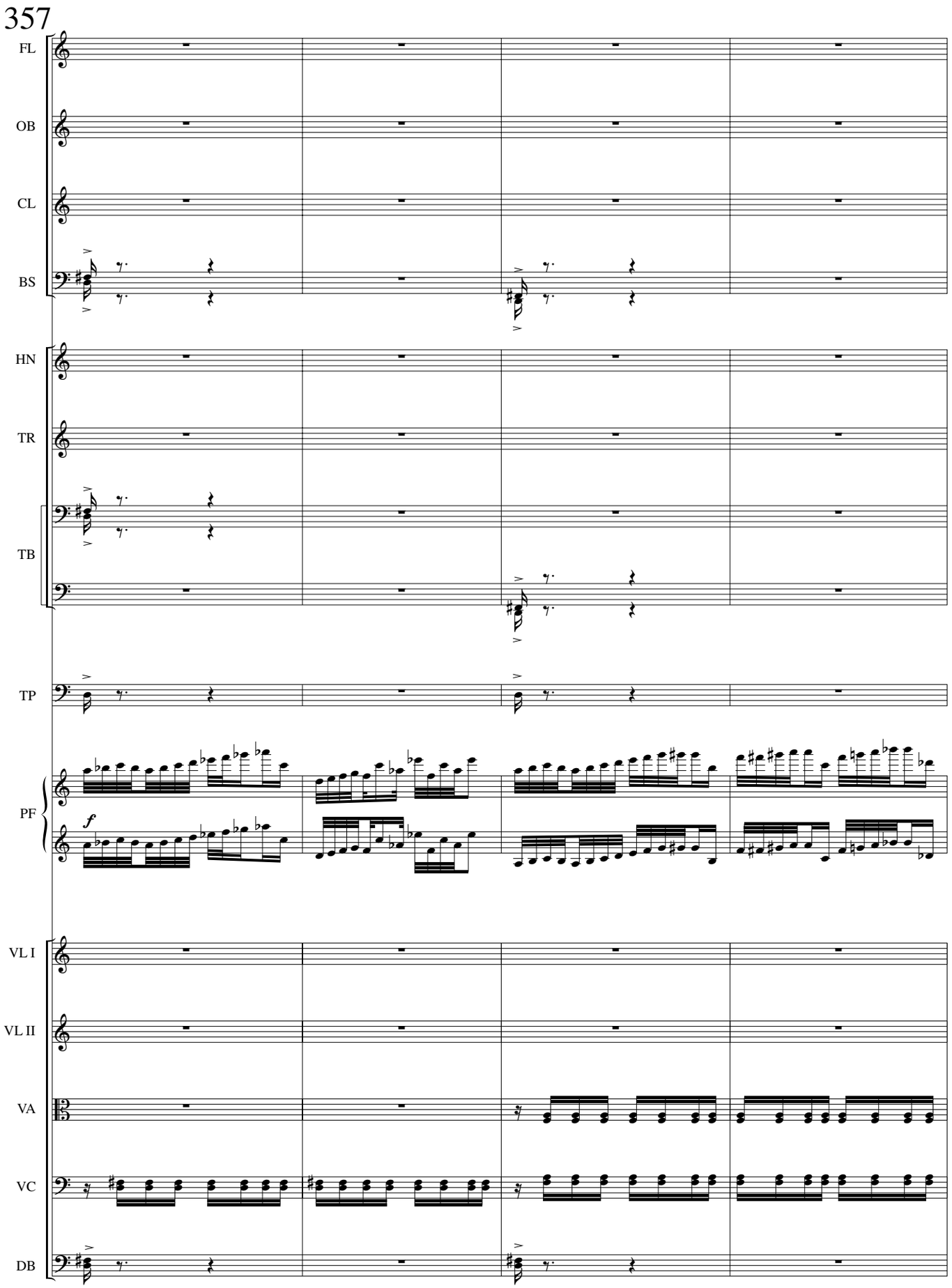
357
FL
OB
CL
BS
HN
TR
TB
TP
PF
f
VL I
VL II
VA
VC
DB

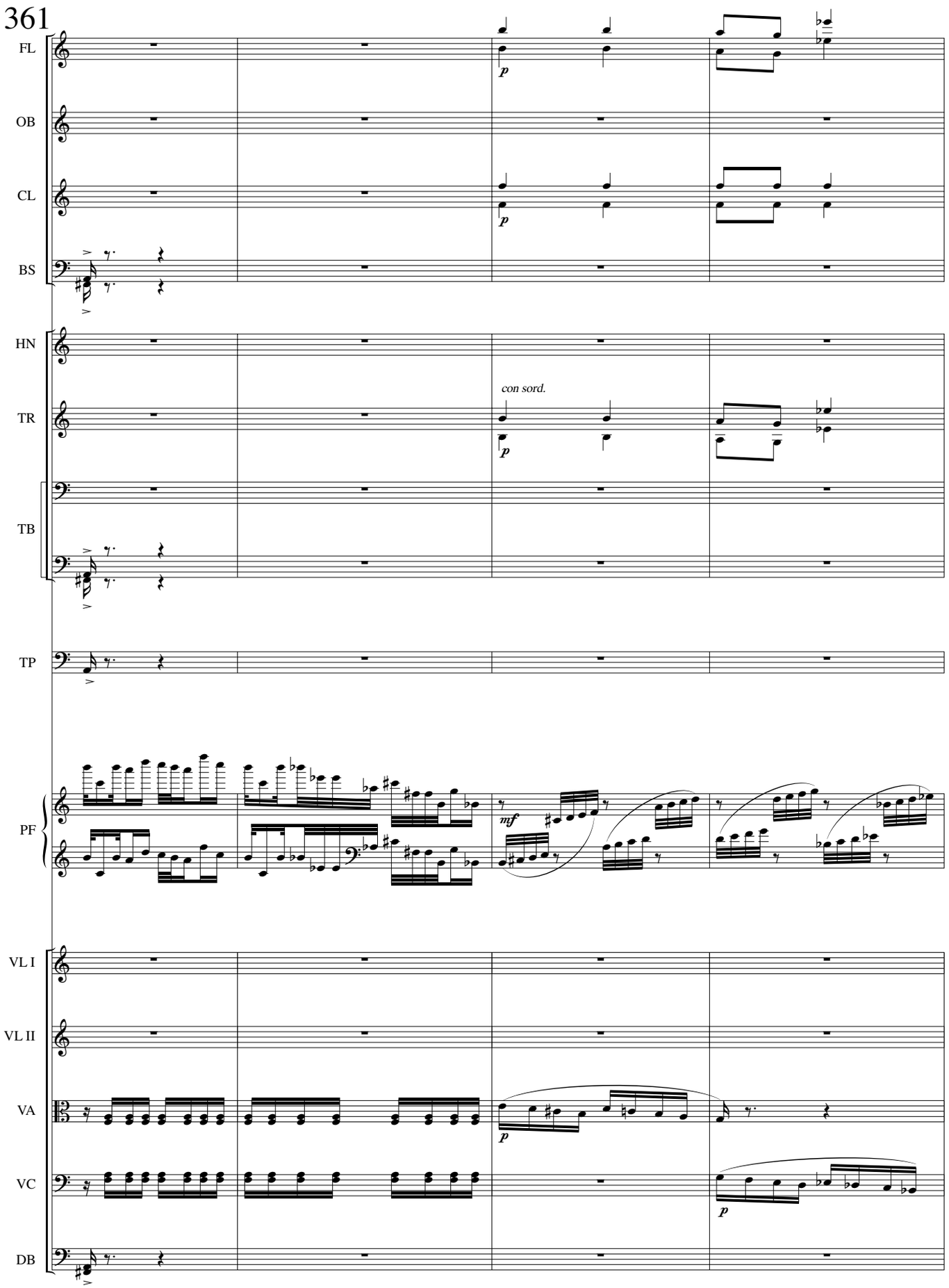
361
FL
OB
CL
BS
HN
TR
TB
TP
PF
VL I
VL II
VA
VC
DB
p
con sord.
mf

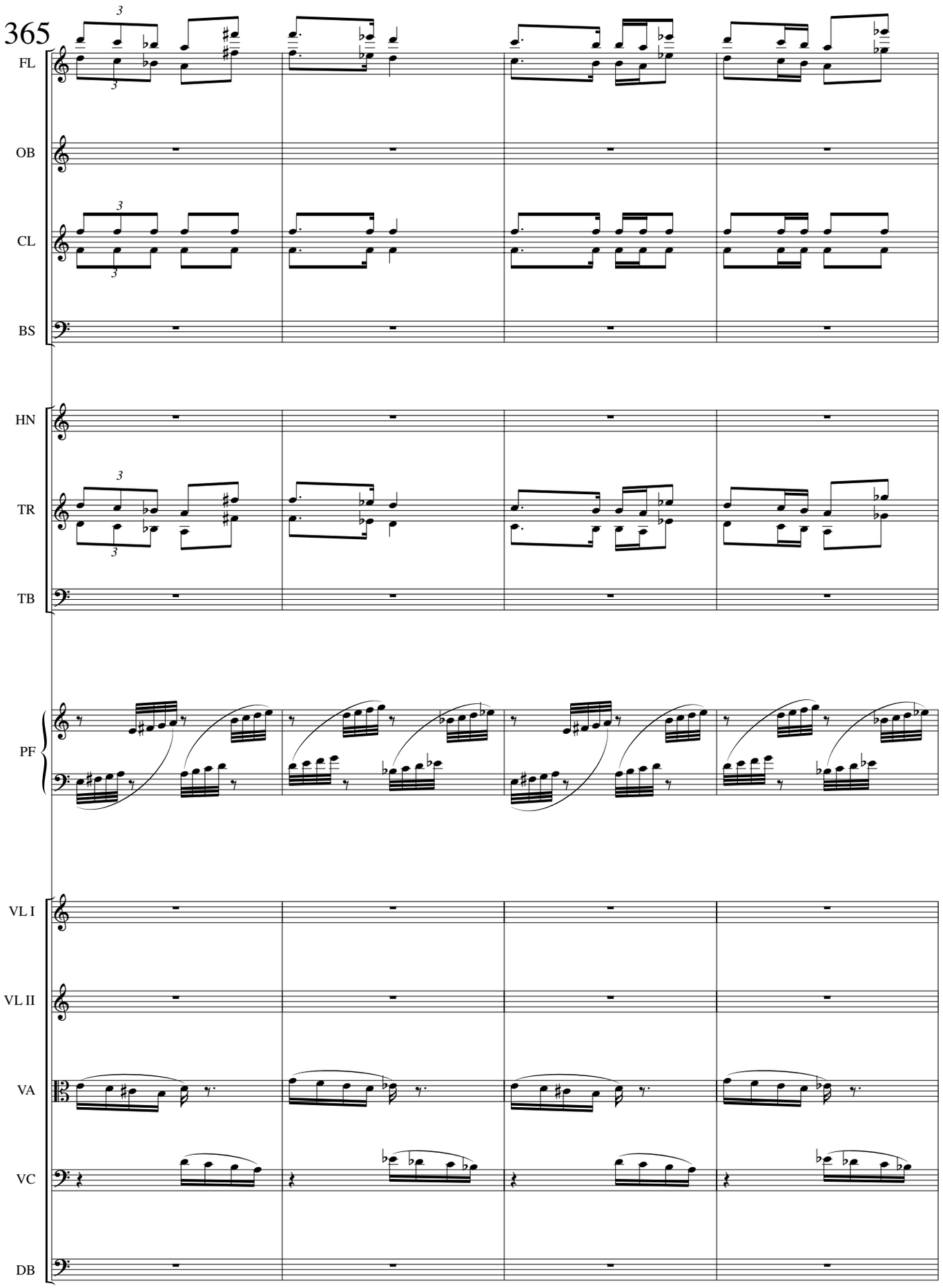
365
FL
OB
CL
BS
HN
TR
TB
PF
VL I
VL II
VA
VC
DB

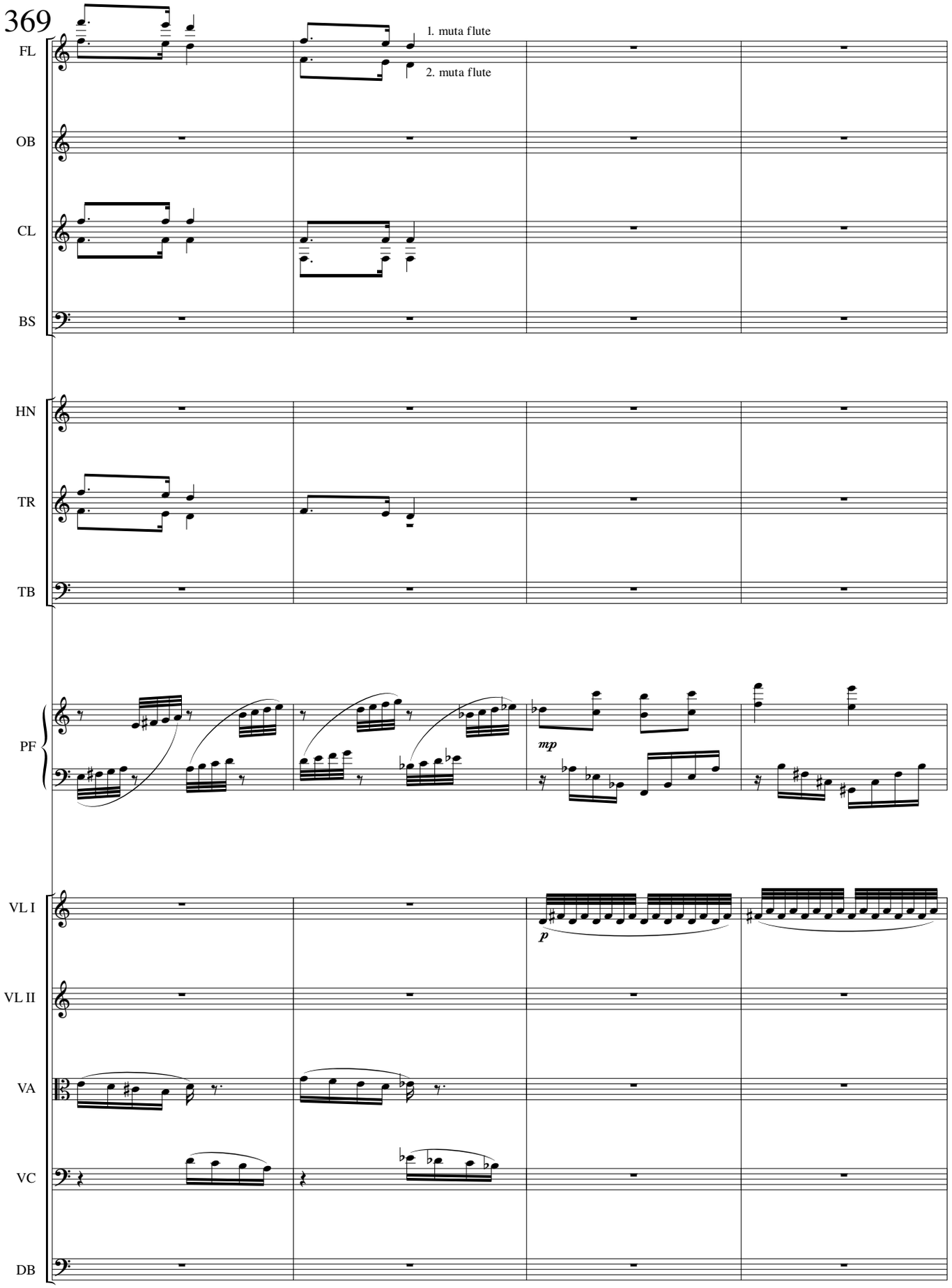
369
FL
1. muta flute
2. muta flute
OB
CL
BS
HN
TR
TB
PF
mp
VL I
p
VL II
VA
VC
DB

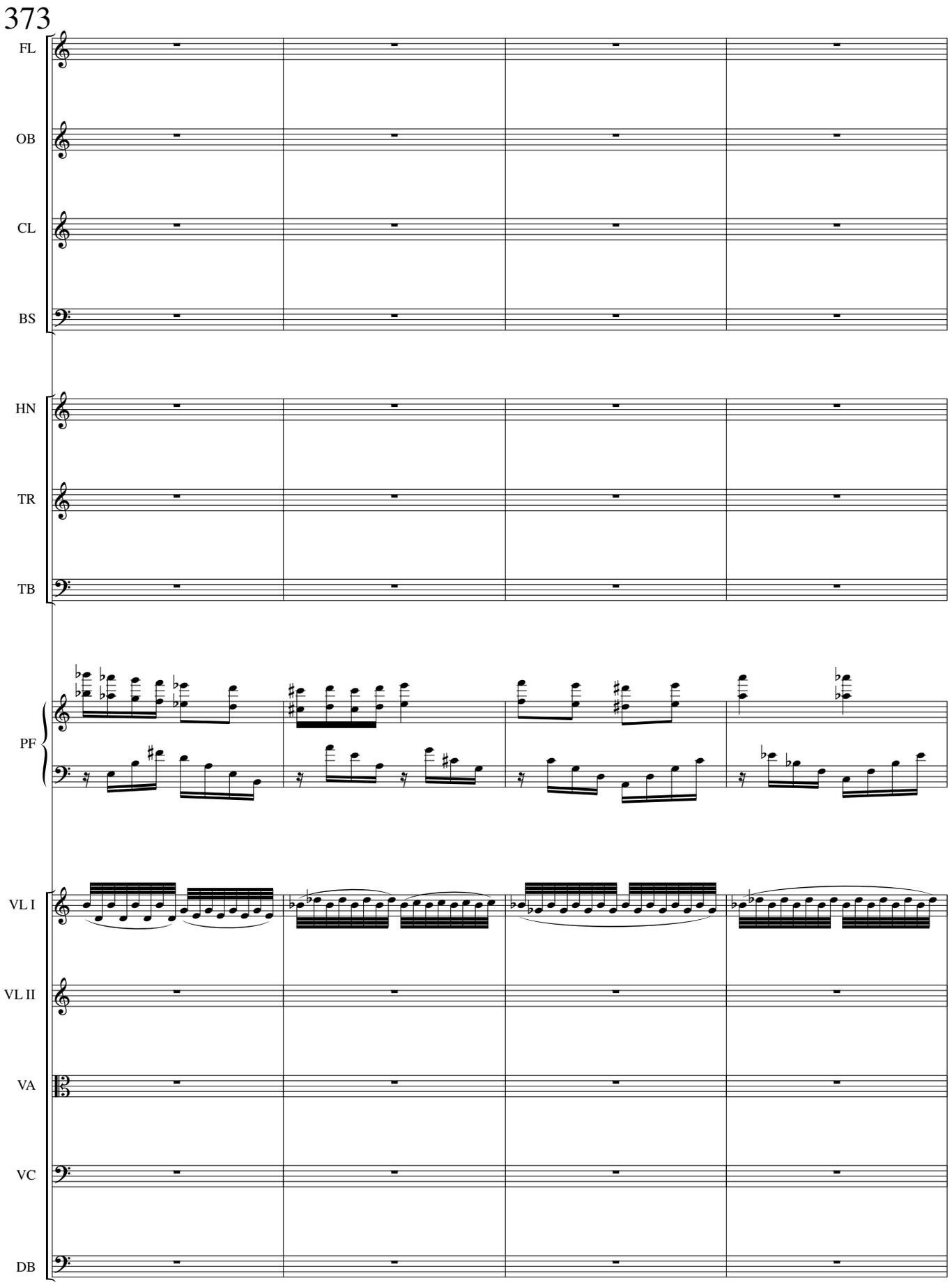
373
FL
OB
CL
BS
HN
TR
TB
PF
VL I
VL II
VA
VC
DB

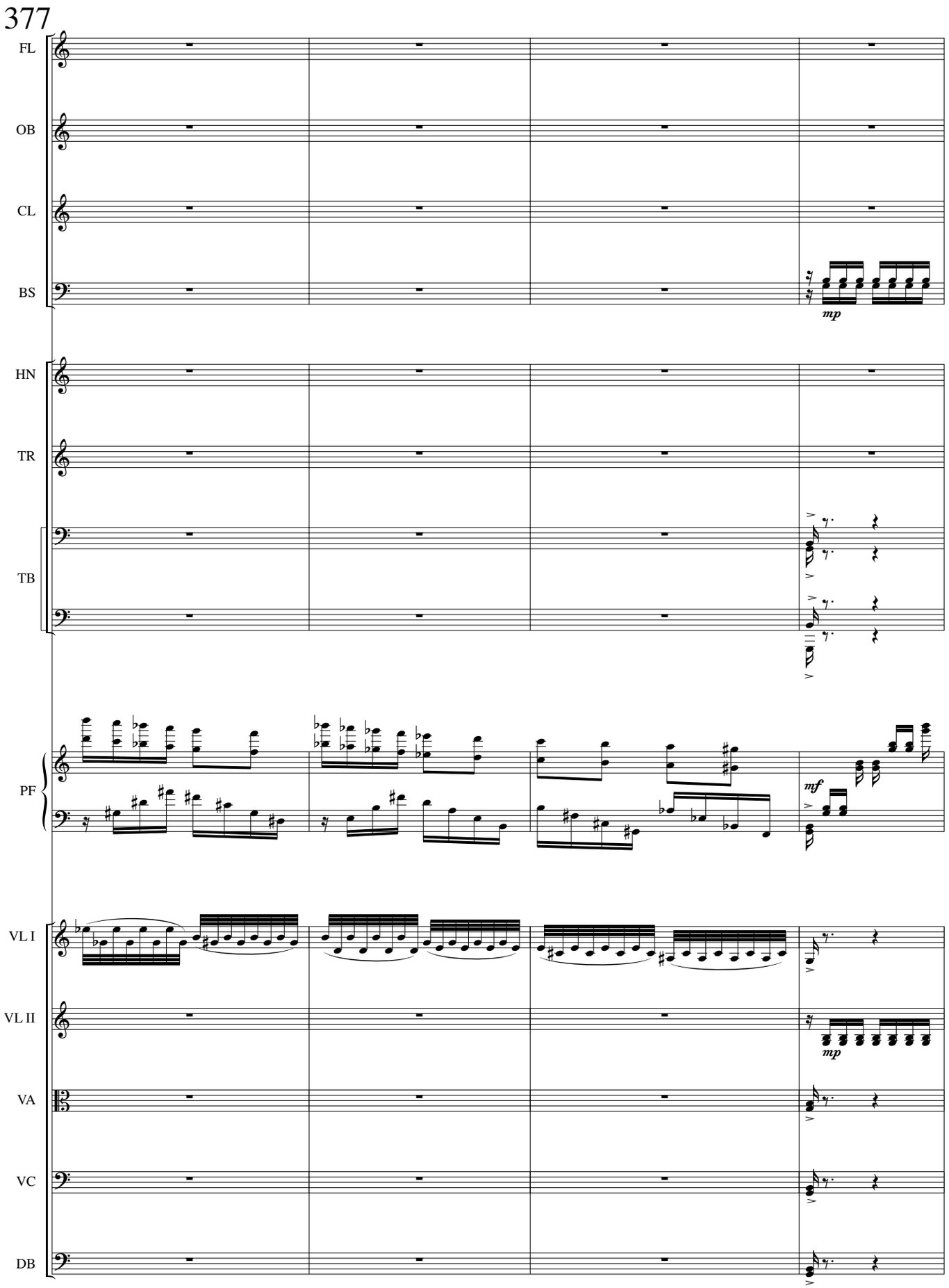
377
FL
OB
CL
BS
mp
HN
TR
TB
PF
mf
VL I
VL II
mp
VA
VC
DB

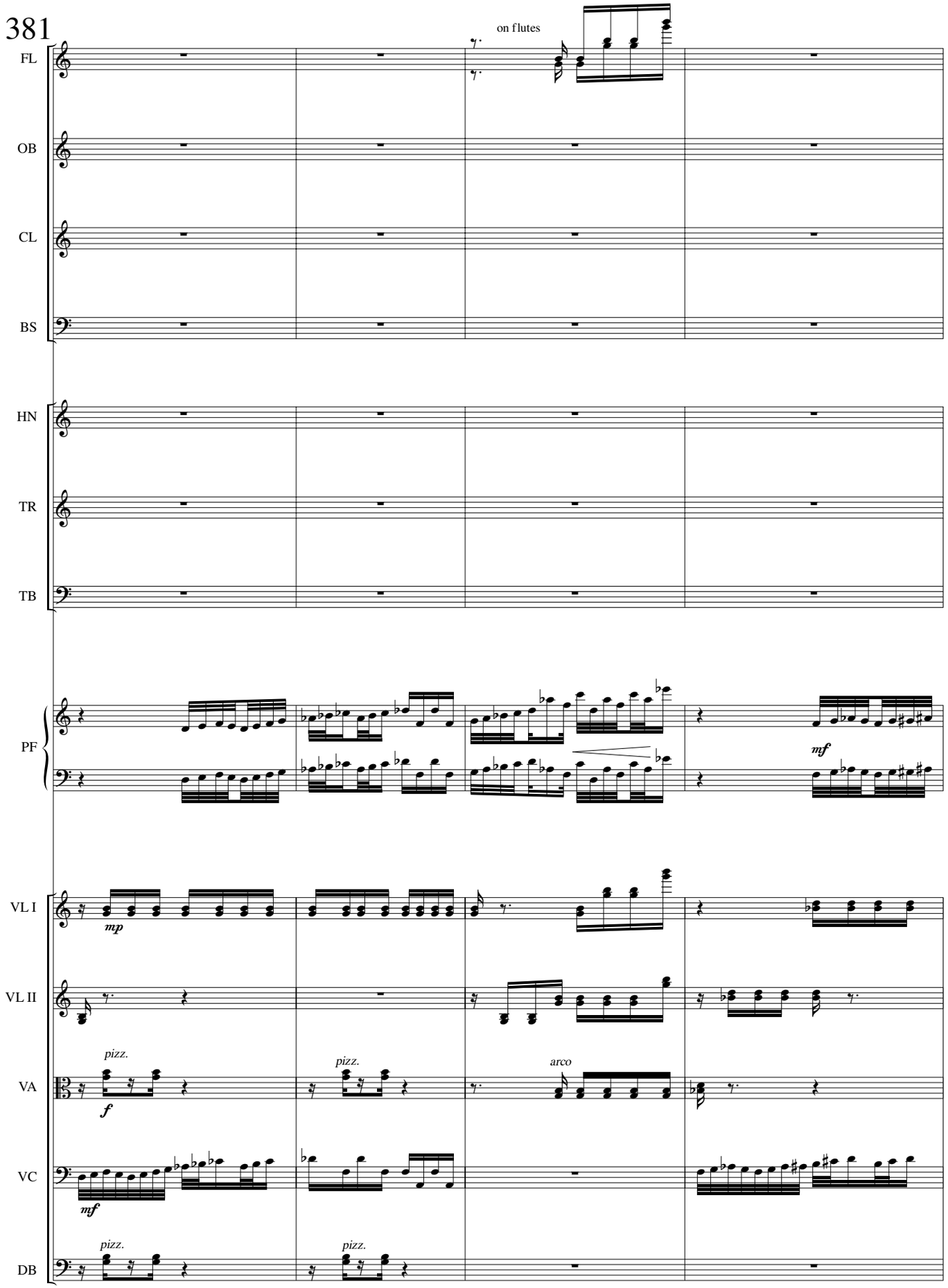
381
FL
on flutes
OB
CL
BS
HN
TR
TB
PF
mf
VL I
mp
VL II
VA
pizz.
f
pizz.
arco
VC
mf
DB
pizz.
pizz.

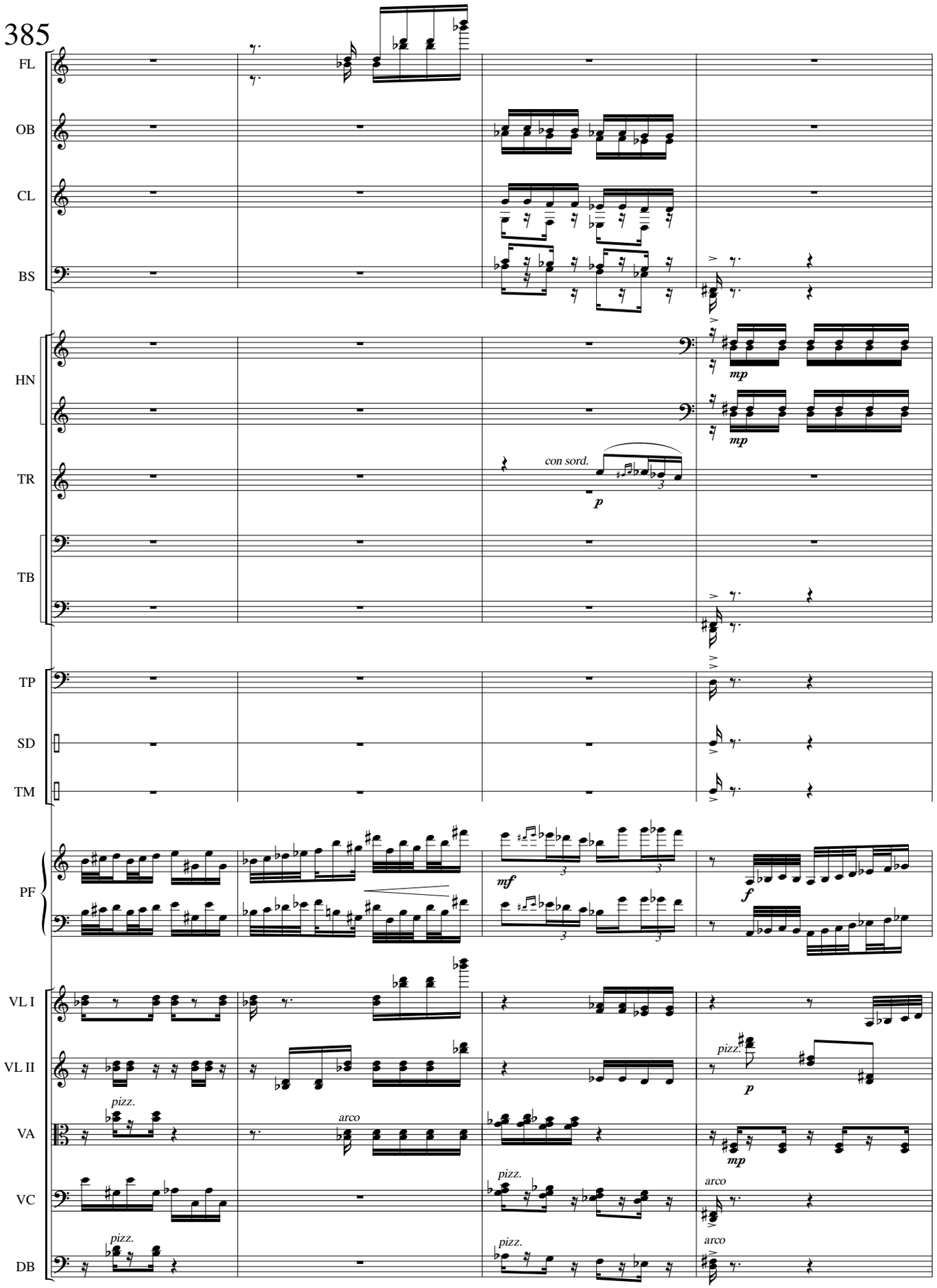
385
FL
OB
CL
BS
HN
mp
mp
TR
con sord.
p
TB
TP
SD
TM
PF
mf
f
VL I
VL II
pizz.
p
VA
pizz.
arco
mp
VC
pizz.
arco
DB
pizz.
pizz.
arco

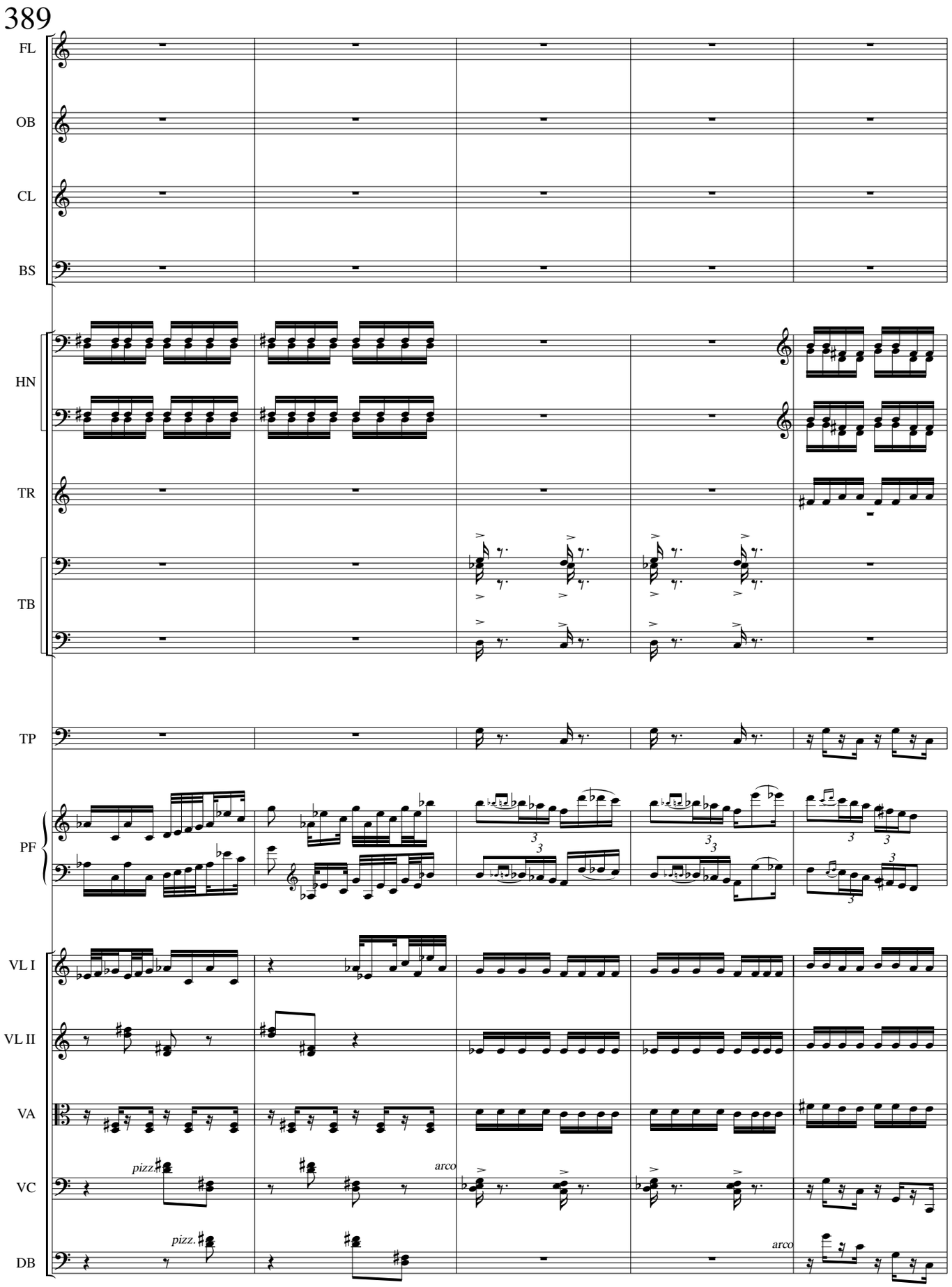
389
FL
OB
CL
BS
HN
TR
TB
TP
PF
VL I
VL II
VA
VC
DB
pizz.
arco
pizz.
arco

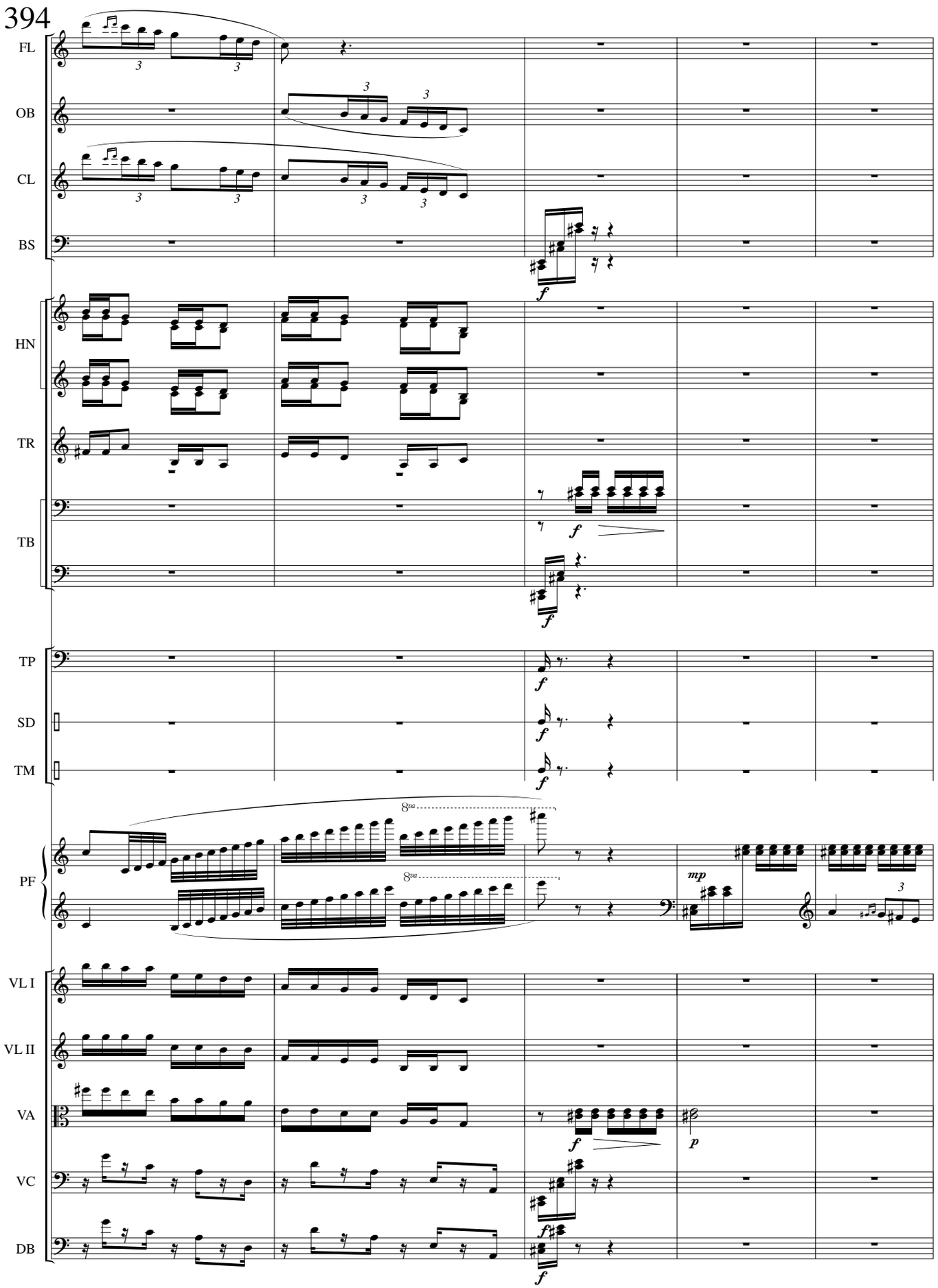
394
FL
OB
CL
BS
HN
TR
TB
TP
SD
TM
PF
VL I
VL II
VA
VC
DB
f
mp
p
8va

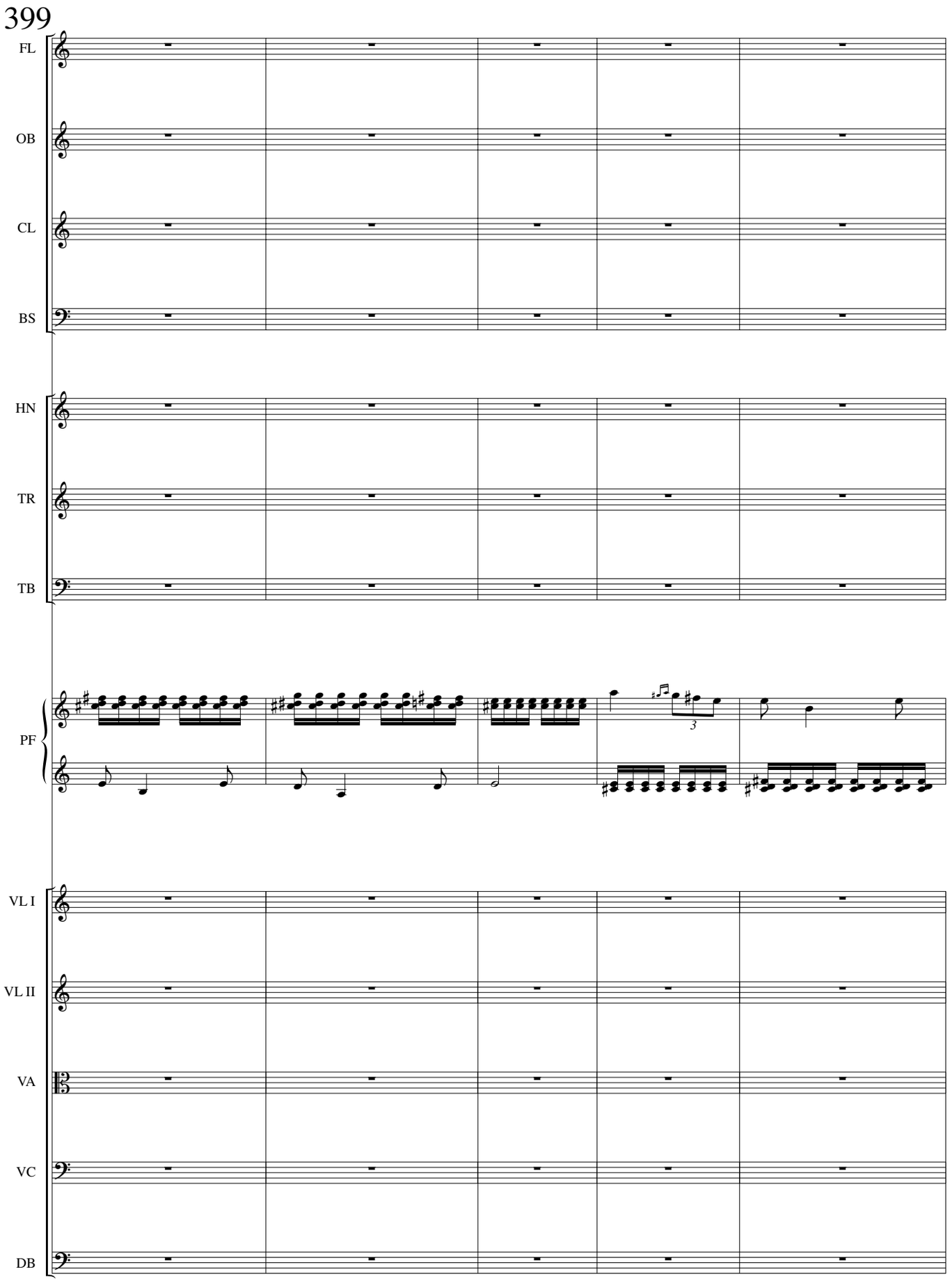
399
FL
OB
CL
BS
HN
TR
TB
PF
3
VL I
VL II
VA
VC
DB

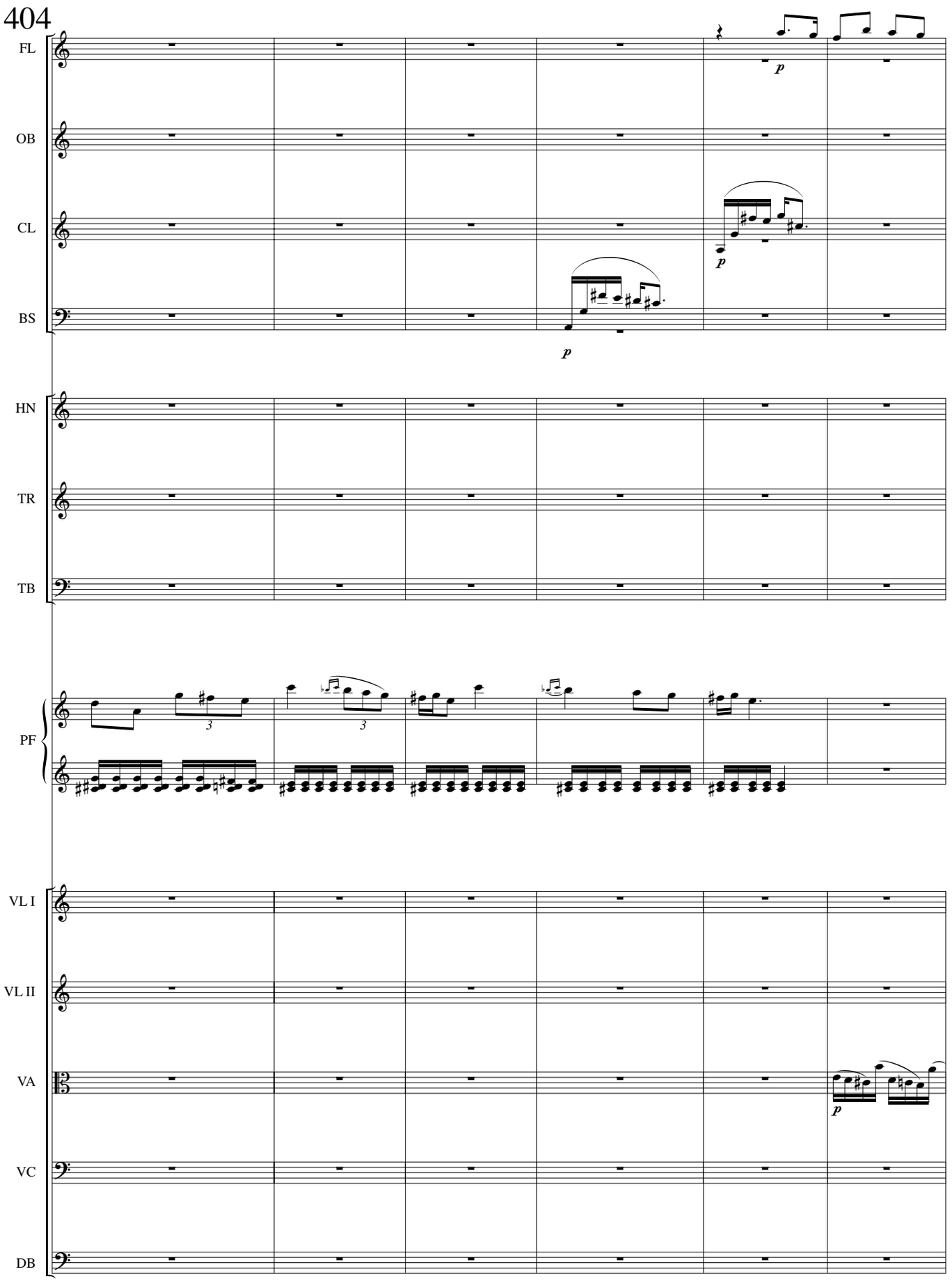
404
FL
OB
CL
BS
HN
TR
TB
PF
VL I
VL II
VA
VC
DB
p
p
p
p
3
3

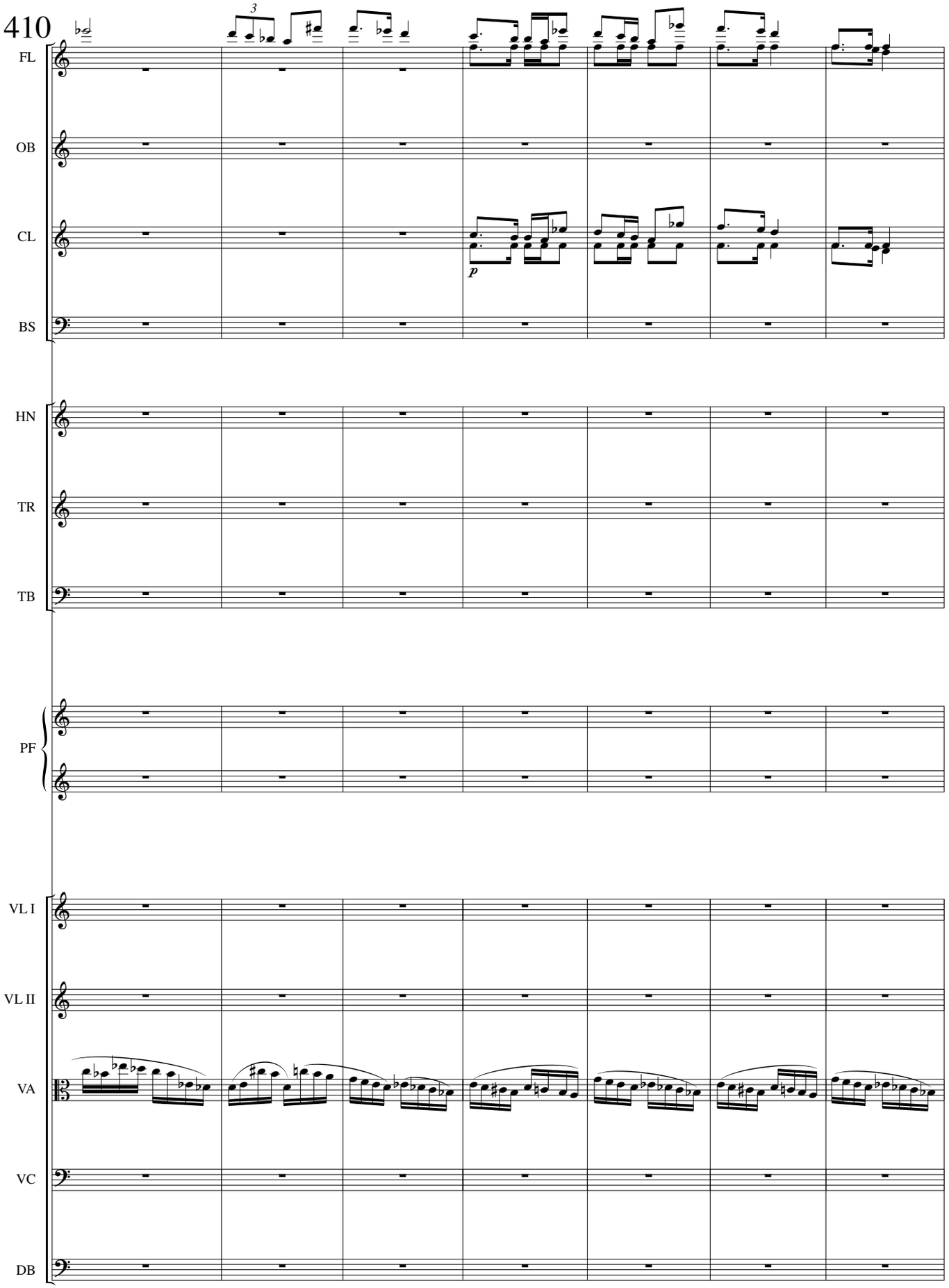
410
3
FL
OB
CL
p
BS
HN
TR
TB
PF
VL I
VL II
VA
VC
DB

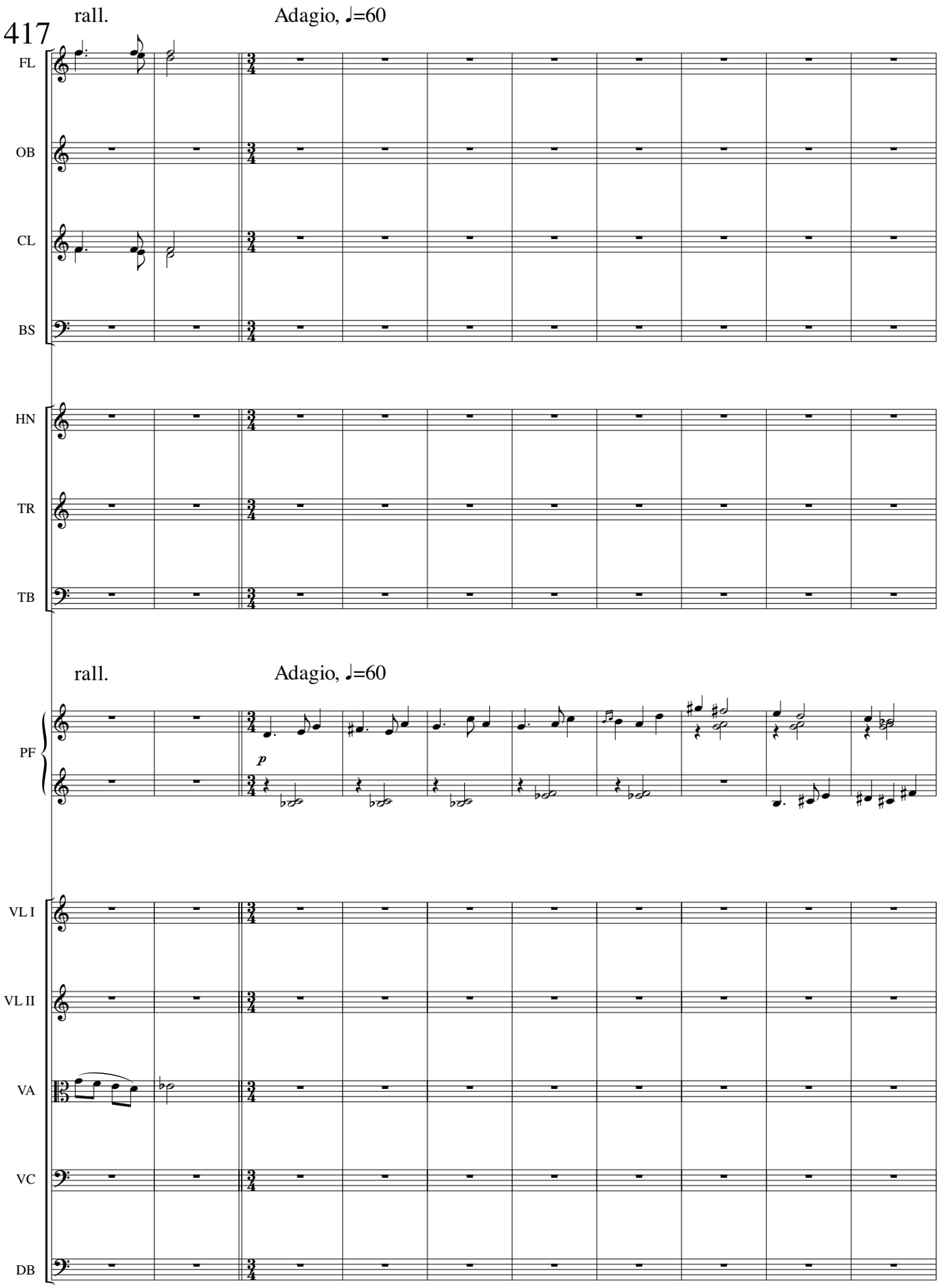
417
rall.
Adagio, ♩=60
FL
OB
CL
BS
HN
TR
TB
rall.
Adagio, ♩=60
PF
p
VL I
VL II
VA
VC
DB

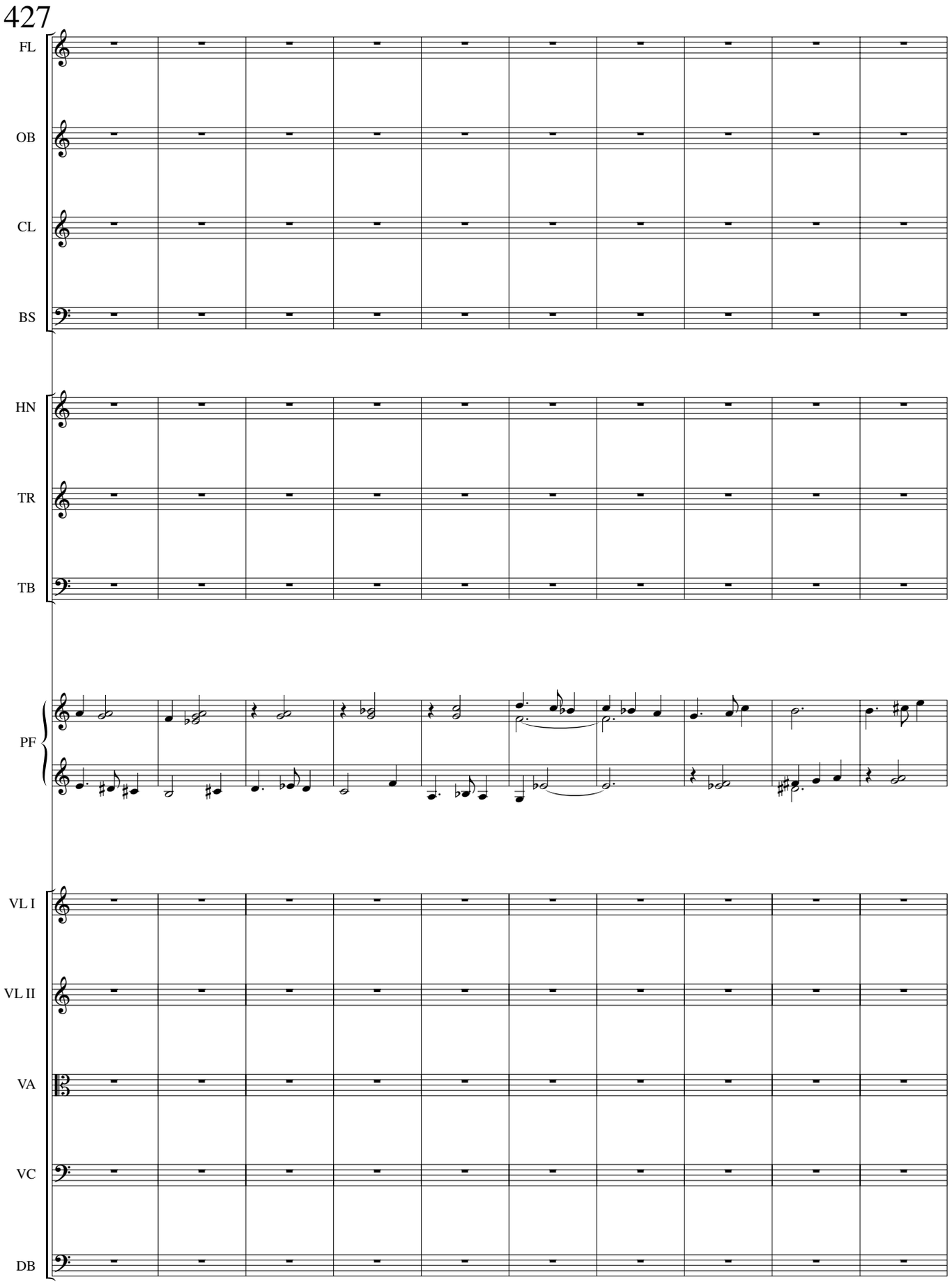
427
FL
OB
CL
BS
HN
TR
TB
PF
VL I
VL II
VA
VC
DB

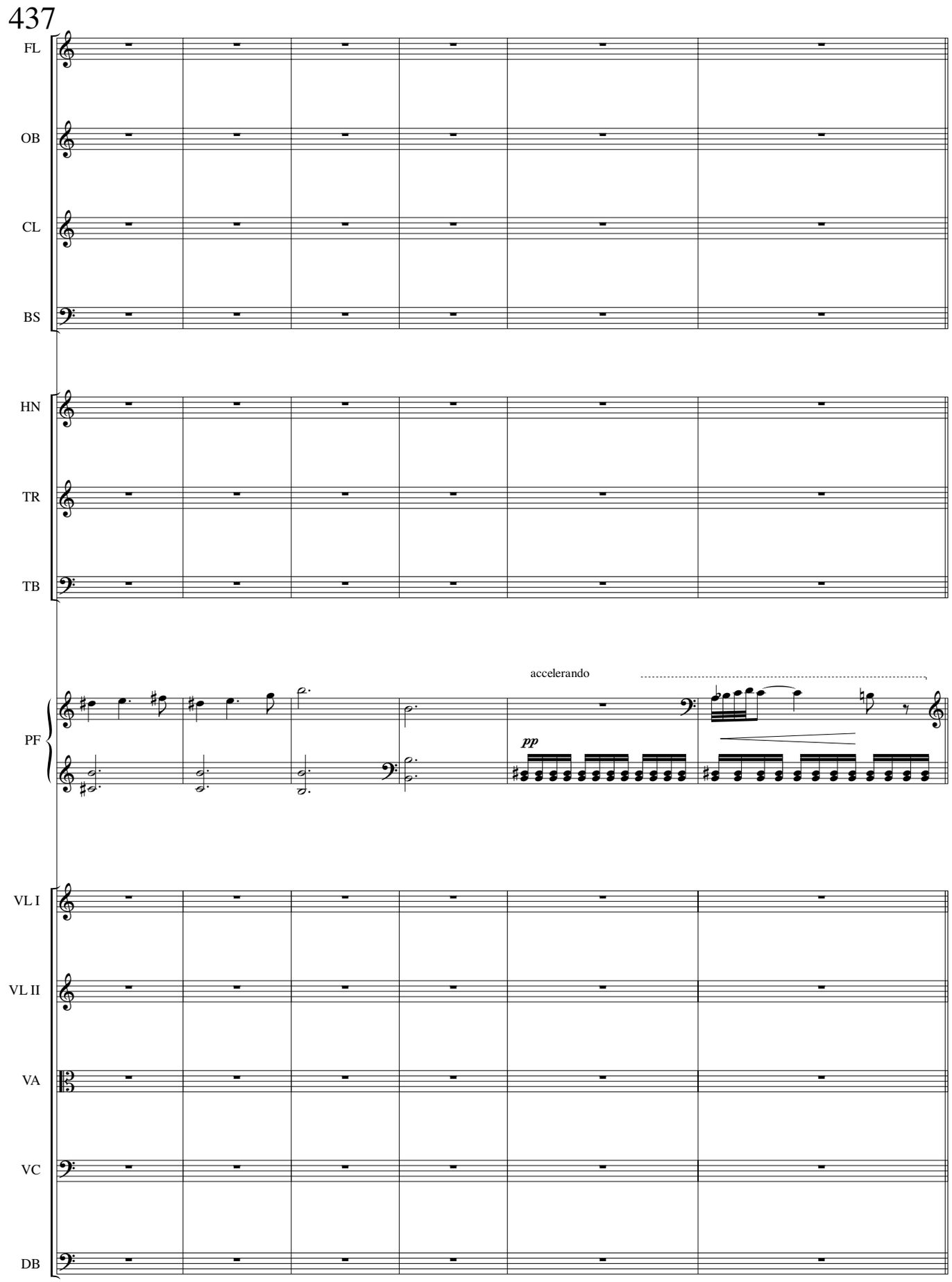
437
FL
OB
CL
BS
HN
TR
TB
accelerando
PF
pp
VL I
VL II
VA
VC
DB

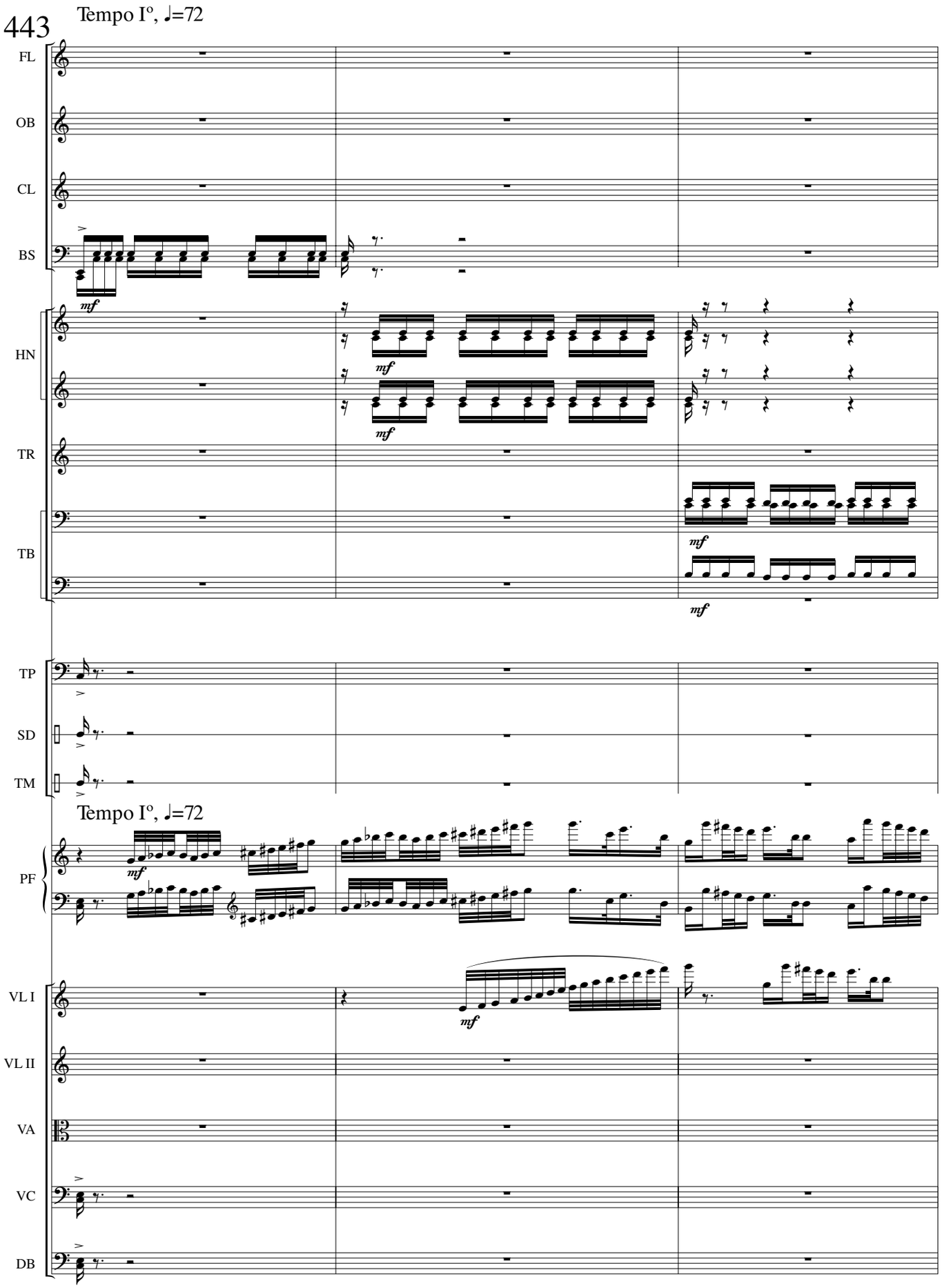
443
Tempo Iº, ♩=72
FL
OB
CL
BS
mf
HN
mf
mf
TR
TB
mf
mf
TP
SD
TM
Tempo Iº, ♩=72
PF
mf
VL I
mf
VL II
VA
VC
DB

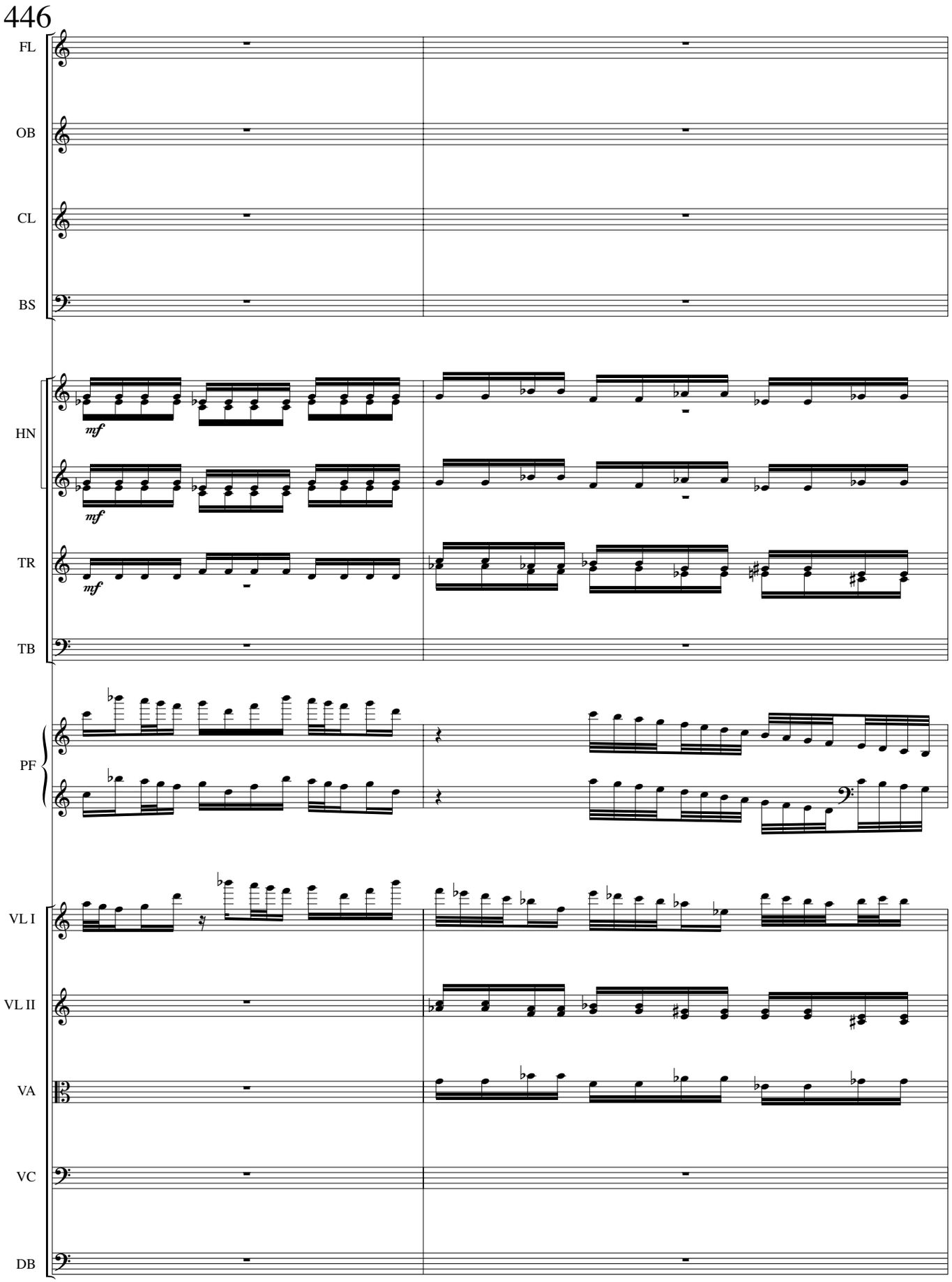
446
FL
OB
CL
BS
HN
mf
mf
TR
mf
TB
PF
VL I
VL II
VA
VC
DB

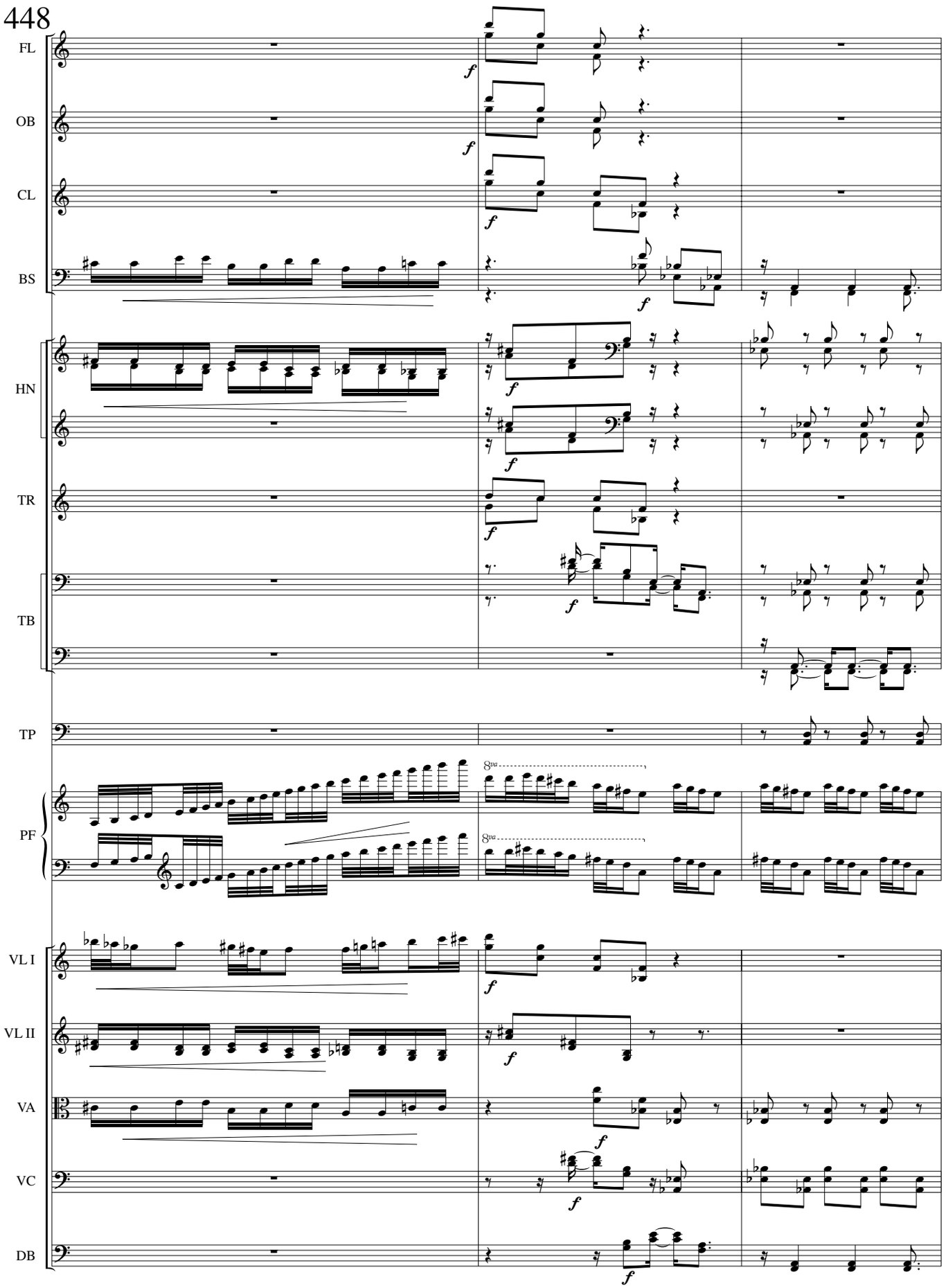
448
FL
OB
CL
BS
HN
TR
TB
TP
PF
VL I
VL II
VA
VC
DB
f
8va

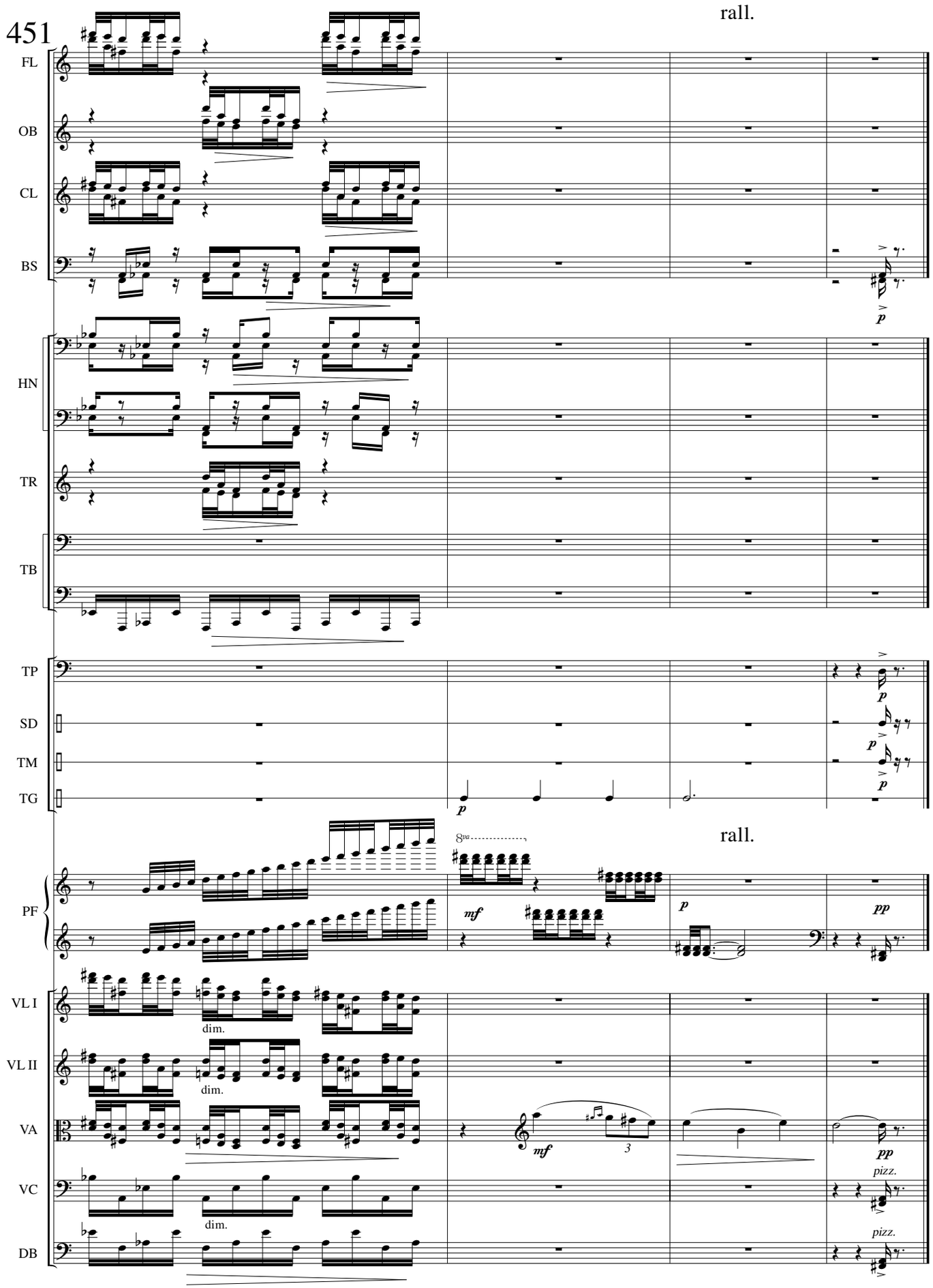
451
rall.
FL
OB
CL
BS
p
HN
TR
TB
TP
p
SD
p
TM
p
TG
p
rall.
8va
PF
mf
p
pp
VL I
dim.
VL II
dim.
VA
mf
3
pp
pizz.
VC
dim.
pizz.
DB